COLONIST TELEPHONES

Advertising	E.mpire 4114
Business Office	E.mpire 4174
Circulation	G.arden 6812
Job Printing	G.arden 3091
Editorial Rooms	E.mpire 4171
Social Editor	E.mpire 3217

The Daily Colonist.

(ESTABLISHED 1858)

VICTORIA FORECAST

Victoria and Vicinity—Cloudy to morning, overcast with continuous rain in evening. Light variable winds becoming moderate southeasterly in morning.

Yesterday's Temperatures — Maximum, 58; minimum, 42; minimum on the grass, 34.

Yesterday's Sunshine — 8 hours 8 minutes

NO. 108—EIGHTY-EIGHTH YEAR | VICTORIA, BRITISH COLUMBIA, WEDNESDAY, APRIL 17, 1946 | SIXTEEN PAGES

Driver in Hospital Following Assault And Theft in Taxi

Kenneth Custance Thrown Into Back Seat And Beaten Unconscious in City Outskirts

Kenneth Custance, 31, St James Hotel, driver for the Island Taxi Company here, is in serious condition in St. Joseph's Hospital after being assaulted and robbed by two youthful passengers in his cab about 7 o'clock last night.

Two youths, one 18 years of age and the other 20, were later arrested on a charge of robbery with violence.

According to Darbi K. Ereti, owner of the taxi company, two young men came to the stand on Broad Street shortly after 6 p.m. and asked for a car to take them to Patricia Bay.

Custance, who was detailed to drive them to their destination, reported that about nine miles out of the city one of the passengers asked him to stop the car. As soon as he had complied, Custance said he was hit on the head with what he described as a piece of a chair. He was then thrown into the back seat of the car and beaten into unconsciousness by both men.

Leaving the unconscious driver in the back seat, the things then drove westward from the East Saanich Road. Custance said he came to some time during the journey but by such as he moved, was again knocked unconscious.

The car and driver were finally abandoned on Admirals Road near the Naval Barracks about 7.30 p.m.

Regaining consciousness for the second time, Custance found the men had gone taking his wallet, containing about $40. Staggering into the street, he stopped a passing car and was taken to hospital.

On hearing of the robbery, Mr. Ereti and "Blackie" Dunaway, an independent taxi driver who operates from the same stand, sent out to investigate.

On Dunaway's Road near the railway crossing Mr. Dunaway recognized men who he said had hired Custance's cab, proceeding on foot toward the city. They were ordered into the car and taken to Esquimalt, where they were turned over to Police Chief Gilbert Beaucombe. They surrendered without a struggle.

Communists Shell Heart Of Capital

Capture Air Field in Heavy Fighting

CHUNGKING, April 16 (AP)—Chinese Communist troops cracked the Government's outer defences of Changchun today, swept into the Manchurian capital and raked the centre of the city with heavy artillery fire, Government dispatches declared.

The Government's Central News Agency reported from Mukden that Communist assaults were armed with mixed Japanese weapons, had smashed there way into Changchun and captured the airfield in the heavy fighting against not-numbered defenders.

The dispatch said the Communists destroyed the 14th Army, Air Headquarters and airfield, with heavy artillery fire and their shells were exploding deep inside the city.

Telephone communication between Mukden and Changchun was broken.

The Government-controlled North China Command announced the Chinese First Army had captured the Communist stronghold of Sipingkai, 80 miles southeast of the capital, but that a strong column still was 40 miles or more from Changchun.

Security Body Turns to Spain

NEW YORK, April 16 (AP)—The United Nations Security Council decided today to tackle the controversial Spanish question next week after a surprise move by Secretary-General Trygve Lie temporarily blocked action on Russia's attempt to close the Spanish case.

After a two-hour debate the council decided it could not take a vote on the Spanish question for at least two days.

Mr. Lie reminded that since Iran has withdrawn her complaint against Russia on dispute ended and said "It may well be that there is now no way the Council can keep the case on the agenda under terms of the United Nations charter."

Youths Parade in Appeal Court Seeking Further Chance in Life

By A M

Sixteen, 17, 18, 19, 20, 21—These are the ages of the youths in trouble remembered. They represent a parade of 43 youths appearing before the five judges of the Court of Appeal yesterday in the hope that sympathy and understanding might give them another chance on the road to manhood. Yesterday's list ranged from 18 years to 22 years, received their benefits before the Appellate Court of this province.

The session was unique in that for the first time the new Probation Act was invoked in order to assist these young men to find independence. It was an occasion when witnesses appeared before the court and, under oath, told of the backgrounds of the boys.

Birch says as Dean Spencer Elliott and Rev. Mr. Allen told of circumstances of family life which contributed to delinquency, and B. J. McCabe, provincial probation officer, demonstrated the probability in rehabilitation which are given each case in some cases Mr. McCabe definitely recommended probation as a means of rehabilitation. In others he said it was necessary that the boy be made to realize the gravity of the crime committed. Some who could be placed on probation had to be home to go to, but until a background of broken homes and unhappy surroundings.

In practically every case before the court there was a story of father and mother fighting, separations, divorce, shiftlessness, immorality—so, the things which contribute to juvenile delinquency. The majority of the boys had been inmates of the Industrial School at some time or other. Crimes from purse snatching to forgery were represented in the cases heard.

Altogether it was a pretty sordid tale, a condemnation of society's neglect of youth.

The justices of the court held up great length to obtain information from Mr. McCabe as to the conditions in which the youth in trouble is treated in prison. At Oakalla Prison Farm, he said, there is a star class of young men organized to give first offenders a chance to be partially segregated from the hardened criminals. In this class they may take correspondence courses provided by the Education Department. But there is no definite program outlined. The star class is designed to accommodate 25 young men, at present it contains 32.

Throughout his testimony Mr. McCabe stressed the need of an institution of the type of the Borstal Homes to deal with these young men.

The difficult task of determining what is to be done with the youths is now in the hands of the court. Decisions will be given next Tuesday.

Accused Soviet Spy and Defence Staff

Lieut. Nicolai G. Redin, centre, Soviet naval officer, who was arrested by United States officials on espionage charges as shown conferring with his attorney, Frank Goodman, right, of Goodman, Kanzler, of Portland, Oregon, who contended his client's innocence in a hearing before a United States commissioner. Two Soviet officials, who will aid in defending the accused officer, Konstantin A. Ekimenko, left, Soviet vice-consul, and Michael S. Vavilov, right, Soviet Consul General in San Francisco. Redin will be taken to Seattle for trial.

Finish All-Weather Road Committee Recommends

EDMONTON, April 16 (CP)—Completion of an all-weather highway between Edmonton and Dawson Creek B.C., at the southern end of the Alaska Highway, was recommended in a resolution adopted at a meeting of the continuing committee of the Alaska and British Columbia Boards of Trade and Chambers of Commerce today.

Approval to a recommendation to member boards was a resolution calling upon the Federal Government and the Provinces of Alberta and British Columbia to complete the route of the Blue River Highway from Jasper Park through the Yellowhead Pass.

Another resolution urged the construction in Canada of a Federal system of high-standard highways.

The Alaska Highway, delegates said, had been invaluable in the building and maintenance of airports along Canada's frontiers, air route to the Orient and must for that purpose, if for no other, be maintained. "It is the sooner, better than any other route could be, to the value and necessity of a land route to the Yukon and Alaska, capable of adequate military protection and all-year traffic usage," said the resolution.

Pointing out there is not a direct link between Edmonton and Dawson Creek, the resolution urged that an all-weather road be constructed immediately.

The construction of a bridge over the big Smoky River also was asked.

The Blue River Highway resolution said the construction of the new highway connecting Alberta with British Columbia would create new opportunities. It asked that the Dominion Government with respect to the Dominion parks, the Province of British Columbia with respect to that part of the highway within its borders and the Province of Alberta with respect to the Jasper Highway, should proceed as rapidly as possible to complete a highway between Vancouver and Edmonton by way of the Yellowhead Pass."

Another resolution recommended to the Boards of Trade and Chambers of Commerce that "each as hasat every effort to ensure the resolution in connection with the construction of a system of main highways with Federal aid, supported by the Canadian Chambers of Commerce and implemented by the Dominion and Provincial Governments."

Award Contract For Breakwater

LADYSMITH, April 16 — Contract for construction of the first-ring breakwater at Ladysmith has been awarded to the Pacific Pile driving Co Ltd, Victoria at a price of about $130,391, according to word received at the City Hall here from Maj.-Gen O. R. Prather, V.C., Pro-vincial member for Nanaimo. It is understood work will proceed immediately.

Mention Cars Again at Trial

OTTAWA, April 16 (CP)—The Crown of Sam Carr, national organizer of the Labor-Progressive Party, was heard again today, in connection with Canada's espionage probe shortly after the number of persons committed here for trial rose to six.

Carr already identified by Igor Gouzenko, former cipher clerk in the Russian Embassy as a Russian agent was named in the preliminary hearing of Dr. David Shugar, former naval anti-submarine expert now in the Ottawa jail.

Evidence Shugar gave before the Royal Commission into espionage and read into the record at his preliminary hearing showed he met Carr three times in Toronto and each time Carr asked about his work.

However, there was nothing in the excerpts read to the court by Crown Counsel J. A. Cartwright to show that Shugar passed along anything but casual information as to where he worked.

The evidence set the stage for testimony expected of Gouzenko when Crown witness, expected to testify when the case resumes tomorrow or Thursday, depending on arrangements by counsel.

The magistrate committed six Montreal men—H. B. Gerson, 42, former Munitions Department official, and Sedin Lar M S Nightingale, former R.C.A.F communications expert—to stand trial under the Official Secrets Act, but said there was not enough evidence to remand them on conspiracy counts.

Nightingale was committed on two charges and a third was dropped.

Judgment was reserved until tomorrow when Mr. Justice Gerald Fitzpatrick will give his decision.

Russians Hear Demands Made by Five-Year Plan

MOSCOW, April 16 (AP)—Nikolai Voznesensky, chairman of Russia's State Planning Commission, has reminded Russian people that "Comrade Stalin has warned us that in the future peace-loving countries will not be allowed to unsaver by aggression unless, of course, they drive a special measures capable of preventing aggression."

Introducing demands on the Russians under the Five-Year Plan, tried in spring in Caucasus and a tube-rolling mill in Azerbaijan.

Far Eastern Siberia and the Trans-Caucasus will develop their own resources of iron ore. Other plants for the manufacture of iron are to be rehabilitated and further developed.

Large areas are to be surveyed for future production.

The rate of copper output is to be increased 1.8 times, aluminum production increased 1.6 times, lead 2.8 times, zinc 3.8 times, tungsten 4.4 times, molybdenum increased 3.1 times and tin 2.7 times.

Processing of nepheline and alunite for the production of aluminum will be begun.

Geological prospecting will be undertaken in search of deposits of nickel, cobalt, antimony, mercury, magnesium, gold and other rare metals, including uranium.

Russia hopes to be able to mine 61 per cent more coal than before the war.

The maximum development of petroleum extraction and refining will continue in the eastern regions—in the Urals, Bashkirsk, U.S.S.R.; the Volga Basin, Saratov, Tatar, Uralsk, Turkmenia, Uzbekistan, Kazhakstan as well as the Ukraine.

Highs and Lows Of the Weather

	Precip.	Max.	Min.
Vancouver	.02	48	40
Victoria	.02	48	42
Kamloops	.02	54	32
Prince Rupert	.30	46	38
Edmonton	.06	34	14
Calgary	.02	36	18
Prince Albert	.02	34	14
Saskatoon	.02	36	14
Regina	.06	34	14
Winnipeg	.02	34	14
Toronto	.02	44	32
Ottawa	.02	44	32
Montreal	.02	44	32
Quebec	.02	44	32
St. John	.02	44	32
Halifax	.02	44	32
Prince Edward Island	.02	44	32
Charlottetown	.02	44	32
Fredericton	.02	44	32
Vancouver	.02	44	32
Victoria	.02	44	32
Kamloops	.02	44	32
Prince Rupert	.02	44	32
Prince Albert	.02	44	32
Saskatoon	.02	44	32
Regina	.02	44	32
Winnipeg	.02	44	32
Toronto	.02	44	32
Ottawa	.02	44	32
Montreal	.02	44	32
Quebec	.02	44	32
St. John	.02	44	32
Halifax	.02	44	32
Prince Edward Island	.02	44	32
Charlottetown	.02	44	32
Fredericton	.02	44	32

House Police Built Proves Sung Home

TORONTO (CP)—The house that police built is proving to be a mighty snug home for Constable Robert Hubbard and his wife, who faced a homeless future until the boys of East York Police Department decided to double in hammers and saws.

Working in their spare time they quickly built a temporary house

No Change In Tax Rate For Saanich

School Rate Is 11.45 In Total of 31 Mills

Saanich tax rate will remain 31 mills one-fifty per cent of land and 55 per cent of improvements, the municipal council decided in committee of a-whole-house last night. Overall rate will be 18.55 mills and school rate 11.45 mills. Estimated total receipts and expenditures for 1946 are $175,464.24, with $2,631.06 for contingencies.

Total assessment of $11,646,947 will make the general levy $188,—074.53 and the school levy $188,—392.71. With an estimated collection of 94 per cent, annuitis collection should be $177,703.12 for general purposes and $155,179.22 for school purposes. Tax yield per mill will be $11.45.

Last year's levy of 15.80 mills general rate and 13.40 mills school rate produced a combined total of $214,—204.78, against an estimated total of $217,295.51.

Estimated expenditure on roads and bridges is up from $50,000 last year to $74,500. Last year's estimated expenditure was $57,000, and actual expenditure $62,383.80. Fire department estimates are almost the same, $33,668.64, compared with estimated expenditure of $33,850 and actual expenditure of $33,269.70 last year.

POLICE DEPARTMENT ESTIMATES RISE

Police department estimates show a rise from $24,324.41 estimated and $25,909.86 actual expenditure to $29,—371.60 estimated this year. Jail expenditure, aged and destitute will cost an estimated $6,000 compared with an estimated $6,500 and an actual $5,896.85.

Expenditure on municipal parks is estimated at $13,000, compared with $650 estimated and $664.33 actual expenditure last year. Health department estimates are $10,794.60, compared with $9,270 estimated and $9,482.17 actual expenditure in 1945.

Waterworks maintenance and operation shows a sharp rise from $42,000 estimated and $50,420.18 actual expenditure in 1945 to $60,000 estimated this year.

On the credit side, Saanich hopes to raise $36,000 from cash sale of reverted lands, compared with $13,000 estimated and $18,875.56 actual receipts in 1945. Estimated revenue from dog licenses is $7,000, compared with $6,000 estimated and $6,353.80 actual.

"Wildcat" Strike Ends

LONDON, April 16 (CP)—More than 300 transport and provision workers at Smithfield Meat Market ended a week-old "wildcat" strike today at the urging of union officials.

The strikers agreed to call off the walkout, which has resulted in stoppages in several sections of London area. Arthur Deakin, general secretary of the Transport and General Workers Union, said that an arbitration board would consider demands for a five-shilling ($1.10) weekly wage increase.

The workers struck when the arbitration board proposed only a three-shilling (66 cents) increase.

Arrows Under Burrard Management May Land Chinese Coastal Contract

Construction of steel coastal vessels for the Chinese Government may be the first major job of the Yarrows Ltd. shipyard since the yard was taken over by Burrard Drydock Co. Ltd.

This was learned yesterday by Hubert Wallace, director of the shipyard who assumed his new position Monday. It was announced by A. Yarrow.

Mr. Wallace was unable to discuss details of the anticipated contract, but said: "We hope to have something definite in the near future. Contracts will be let by the Chinese Purchasing Commission now in Canada.

"We are planning for a good deal of new construction," Mr. Wallace remarked.

Yarrows Ltd., which has a peak employment total of more than 2,400 employees during the war now has a total staff of approximately 650. Whether or not this total will be increased, Mr. Wallace said depends on the amount of work obtained. No changes in yard personnel are planned.

Hubert Wallace is vice-president of Burrard Drydock Co. Ltd. and has been appointed director of Yarrows. Born in Vancouver, he joined the Royal Flying Corps in 1917, later serving with the Royal Air Force. He joined the shipbuilding company in 1918 as an apprentice and working his way through various departments.

Clarence Wallace, president of Burrard, joined the firm as an office boy in 1913. He served in the Overseas War returning to Canada in 1918, and was appointed secretary-treasurer of the firm in 1920. He was born in Vancouver. One of his four sons was killed in action while serving with the R.C.A.F.

CLARENCE WALLACE

HERBERT A. WALLACE

New School Set-Up For B.C. in Effect With Proclamation

April 12 Is Effective Date But Grants To Districts Stand for Entire Month

British Columbia's new school set-up is now in effect.

The proclamation bringing into operation the recommendations of the Cameron report, as applied by the Provincial Department of Education and embodied in legislation by the recent session of the Legislature, was signed yesterday by His Honor Lieutenant-Governor W. C. Woodward.

New school districts will be gazetted this week.

The proclamation set April 12 as the effective date for the new set-up, but grants to school districts still date from April 1 as previously announced, department officials said yesterday.

New taxation arrangements are not yet complete and will not be until next year. Rates for this year in some areas have already been struck.

It has been estimated that the new Greater Victoria school district created under the act will benefit by an extra $137,333 in the provincial grants for school purposes.

What share the new district will obtain of the $1,500,000 fund set aside by the Provincial Government for new school buildings this year has not yet been stated. According to department officials building grants will be distributed to the various districts throughout the province on a priority basis.

Formal gazetting of the new school board for Greater Victoria, which includes Victoria, Esquimalt, Oak Bay and the inner wards of Saanich, will be held Thursday. J. F. K. English, municipal inspector, stated yesterday.

Personnel of the board has been named and is ready to take over the management of 30 schools, 377 teachers and 11,000 pupils.

Victoria representatives to the nine-man board are Austin F. Curtis, R. H. Green, Walden M. Baillings, and Miss Ida Tuck (for representatives named by their respective wards to complete the 1946 term) are M. Paine and Arnold Edmonds for Saanich; Mrs. H. Beckwith and R. M. Lockhead (for Oak Bay), and B. Caley for Esquimalt.

First tasks of the board will include selection of a chairman and secretary-treasurer, and appointment of new committees. Decisions must also be reached on board offices and the reorganization of administrative and clerical staffs.

Continued on Page 2, Column 8

BULLETINS

Sharp Rebuke

TOKIO, April 17 (Wednesday) (CP)—An admission by Gen. Douglas Mac Arthur's personal staff that "undesirable personnel in many cases had not been removed from public office in Japan" brought a sharp rebuke from Brig.-Gen. Courtney Whitney, chief of Gen. MacArthur's government section.

Troops Take Over

JERUSALEM, April 16 (CP)—British Royal Corps troops tonight took over telephone exchanges at Jerusalem, Tel Aviv, Haifa and Haifa, and British postal and engineer troops prepared to help maintain postal, railway, dock and other essential public services as a general strike of 50,000 Government employees paralyzed many Palestine services.

Agree to Return

LETHBRIDGE, Alta., April 16 (CP)—Two hundred striking miners of the Lethbridge Local United Mine Workers of America agreed to return to work tomorrow pending negotiations between union officials and management of Lethbridge Collieries, Ltd. at a meeting here tonight.

Plan Conference

VANCOUVER, April 16 (CP)—The general conference of the United Church of Canada in British Columbia will open here May 15 and remain in session during the following week, church officials announced tonight.

Communists Shell Heart Of Capital

Capture Air Field in Heavy Fighting

CHUNGKING, April 16 (AP)—Chinese Communist troops cracked the Government's outer defences of Changchun today, swept into the Manchurian capital and raked the centre of the city with heavy artillery fire, Government dispatches declared.

The Government's Central News Agency reported from Mukden that Communist assaults were armed with mixed Japanese weapons, had smashed there way into Changchun and captured the airfield in the heavy fighting against not-numbered defenders.

The dispatch said the Communists destroyed the 14th Army, Air Headquarters and airfield, with heavy artillery fire and their shells were exploding deep inside the city.

Telephone communication between Mukden and Changchun was broken.

The Government-controlled North China Command announced the Chinese First Army had captured the Communist stronghold of Sipingkai, 80 miles southeast of the capital, but that a strong column still was 40 miles or more from Changchun.

Assets Of League To Russia

GENEVA, April 16 (AP)—The League of Nations, convened in its 21st and last session, made a gesture of friendship toward the Soviet Union today, but a spokesman for Russia share of the league's assets was rejected.

The League's financial committee adopted unanimously a resolution of recognition of the fundamental contribution of the U.S.S.R. to the overthrow of the Fascist enemies of civilization and to the triumph of freedom."

The Soviet Union was expelled from the league late in 1939, when she was denounced as an aggressor for the war with Finland.

However, a Czecho-Slovak-Polish proposal to give Russia a share in the assets of the League was turned down because, the committee said, such an action would create "practically insurmountable technical difficulties."

German Rocket Fired in Test

WHITE SANDS, N.M., April 16 (AP)—Army engineers and scientists at the White Sands proving grounds today fired a German V-2 rocket into the air an estimated 120 miles. Results of this test will be kept secret said Col. Harold R. Turner, commanding officer.

From Europe Day by Day—

THE TIMES, London

News and Comment on International Events selected from The Times daily and published in The Daily Colonist by special arrangement with The Vancouver Daily Province.

LONDON, April 16—The Anglo-Egyptian treaty of 1936, now to be revised, deserves to be regarded not only as a landmark in relations between Britain and Egypt, but also as a triumph of enlightened statesmanship between the two countries.

This is how The Times view the forthcoming negotiations between Britain and Egypt, to take part in which a British mission headed by Lord Stanggate has just arrived in Cairo.

Based as it was on firm grounds of common interest, the treaty has been supremely justified by the first test of war. But the time has now come to give this common interest a different expression and one more suited to the needs of Egypt today, The Times declares.

During the last decade Egypt has emerged from the status of a dependency and has become a valued and willing ally, and a new treaty will be freely negotiated as between equals.

The identity of British and Egyptian interests in security of the Middle East will operate powerfully to bring the two sides to an agreement, and the conclusion of a final agreement should encounter no insurmountable difficulty.

* * *

In a review of the foot position of the British wing of Germany, Economist Mr Arthur Bellet, M.P. in a letter to The Times declared that if a production in the British home action of 100 calories a day were to be made, it would be possible to boost the ration scale of 10,000,000 Germans in the British zone from slow starvation level of 1014 to 1500, thereby going a great distance toward preserving a peaceable health standard.

The world plan of allocation of food would be desirable. Mr Arthur points out, but wherever ultimate responsibility may rest for feeding the people of Germany, Britain has a direct responsibility in her own zone of Germany, and the problem in the present phase is one of the period between the present time and this year's harvest.

TODAY'S FEATURES

Comics	Page 13
Cameron on Bridge	Page 13
Editorials	Page 4
Finance	Page 6
Radio Programs	Page 13
Serial	Page 13
Sport	Page 12
Theatres	Page 7
Women's Clubs	Page 7

Victoria Is Still on Smallpox Alert As Doubtful Case Is Watched

"VICTORIA is still on the alert and will remain so," said C. F. Amyot, provincial health officer, and last evening when asked if there was any change in the smallpox situation to report in this area. A state of emergency has been declared in Victoria and might or might not be issued today, he intimated.

Meanwhile from other sources it was learned on good authority that some doubt exists as to the character of the sole case that is under observation here. Until a few days yet no positive conclusion can be drawn. In effect, that placed Greater Victoria back where it was a few days ago before the "all clear" had been sounded in Saanich on the basis of facts then known.

Meanwhile it was announced that the Oak Bay health clinic, which operated morning and evening yesterday, will be open the free vaccination on Thursday morning, being closed today. The clinic is at the Oak Bay High School, where more than 2,000 Oak Bay residents have been immunized so far.

Dominion's Loan to Britain Debated In House; Few Members in Opposition

OTTAWA, April 16 (CP)—The Commons tonight passed the first three of the eight clauses in the bill ratifying the $1,250,000,000 Canadian loan to Britain after continued debate in which only a scattering of members renewed their opposition to the agreement.

The only one to join the seven Quebec members who have opposed the loan was Ross Thatcher (C.C.F., Moose Jaw) who said he had no mandate to vote for gifts to the United Kingdom when the Government was refusing money to carry out needed works and services at home.

M. J. Coldwell, C.C.F. leader, who has supported the loan since its introduction, dissociated himself from Mr. Thatcher's remarks.

The debate begun at the adjournment hour on a clause which would authorize continuance until 1951 the interest-free provisions of a $700,000,000 loan made to the United Kingdom in 1940.

J. P. Pouliot (Ind. L., Temiscouata), one of the Quebec members opposing the loan, asked Finance Minister Ilsley to disclose how much the United Kingdom had paid Canada during the war years.

As each clause passed, the dissident Quebec members called out "on division" but did not seek a recorded vote.

John Bracken, Progressive Conservative leader, stepped into the debate and described the loan as one of the "most far-reaching pieces of legislation the Government ever had introduced.

In reply to Mr. Bracken's questions, Mr. Ilsley said there had been no formal undertaking that imports or all of the loan would be spent in Canada because this was felt to be neither necessary or desirable. It had not been considered necessary because it was known the British purchases in Canada would exceed the amount of the credit.

The interest rate to be paid by Britain would depend upon how quickly the credit was drawn. Assuming it was drawn in equal instalments the rate would be 1.75 per cent.

Earlier, Mr. Ilsley told the House that the "real" reason he wanted to see the loan approved was so that sterling could become a "real money" instead of a currency which could not be converted into funds of other nations.

Speaking as the House began clause-by-clause study of a bill ratifying the loan, Mr. Ilsley said he wished to see Britain brought back to the position within three or four years, or even a half-century, where she could buy Canadian goods and pay for them in money and goods, and where her money could be converted for the purchase of other foreign goods.

Sterling would have to be made stable and convertible once more. Otherwise, Canada could not carry on her great trade of wheat, meat, apples and other commodities to Britain and would have to reduce her exports and change her economy.

Other participants in the debate included M. J. Coldwell, C.C.F. leader; J. P. Pouliot (Ind. L., Temiscouata); Victor Quelch (B.C., Acadia) and T. L. Church (P.C., Toronto Broadview).

After the House opened members adopted a motion establishing a committee to review the annual report and affairs of the C.B.C.

Turnbull Leaves Government Post

William Turnbull, chairman of the British Columbia Land Settlement Board, has resigned and will leave for Montreal on Thursday to enter partnership in the steel export business with A. O. de Sherbinin, formerly president of South American Public Services Co. Ltd. of Argentina, Brazil and Chile. Mr. Turnbull was treasurer and a director of these companies for eight years.

Mr. Turnbull first came to Victoria from Prince Rupert in 1937 as secretary to T. D. Pattullo, then Minister of Lands, and subsequently served as lumber commissioner secretary to British Columbia House in London, and assistant to the deputy minister of lands. He went to Buenos Aires in 1939.

Mr. Turnbull returned from South America in 1938, becoming chairman of the Land Settlement Board in 1939.

Claims Damages Following Fall

Claim of Mrs. Elizabeth Bryant, Hillside Auto Court, for damages against George T. Quincey, 1034 Terrace Avenue, and George Henry Standbrook, 2657 Douglas Street, commenced before Mr. Justice J. A. Wilson in Supreme Court yesterday.

Claiming to have been injured in a fall down a back stairway at the Scott Apartments, Mrs. Bryant is seeking special damages of $108.15 for hospital treatment and general damages for pain and suffering.

Quincey and Standbrook maintain that the stairway used by Mrs. Bryant was not a public entrance and denied that they are the owners of the building stating that they merely lease the upstairs section and rent the apartments.

400 in Attendance At Eagles Banquet

It was Eagles' Night at the Bay Street Armoury Friday night, when nearly 400 members of the order invaded Bay Street Armoury to stage their 47th annual banquet.

B. J. Duncan acted as master of ceremonies. James Donaldson rendered several solos, accompanied by Margaret Wilmhurst.

President James Paton, reviewing activities, said the past year was the "greatest year" to date for Victoria Eagles. He extended thanks to members for the fine support they had given every enterprise.

Concluding the evening a dance was held in the Eagles Hall, View Street.

School Set-Up

Continued from Page 1

According to Mr. Hughes, a committee is already at work drawing new attendance boundaries for all elementary schools. It is expected that many school children now attending schools in non-municipality may be transferred to another at the next school term.

Attention must also be directed to the urgently needed new building program, estimated to require a minimum of $2,000,000 over the next five years, and of which the school district must pay half. If any school building under the new program is to be undertaken this year, tender must be prepared in the near future for approval of the ratepayers within the enlarged district.

Special by-laws must be passed by the various municipal councils transferring school assets to the new board, which will administer its own finances.

Waited 16 Months For His Christmas

WATERLOO, Ont., April 16 (CP) — Christmas in April greeted Pte. Harry Schmarr when he arrived home after spending two Christmases overseas. A Christmas tree, erected almost 16 months ago, remained standing complete with bonbons and decorations. His wife had sent him sprigs of the tree when he was in hospital recuperating from wounds suffered in Germany a year ago.

Halibutters Vote Against Striking

SEATTLE, April 16 (AP). — The Ballinger Union of the Deep Sea Fishermen's Union (Ind.) voted 178 to 36 today against a strike proposed as a protest of office of Price Administration refusal to raise halibut ceiling prices.

Canadian fishermen were watching the Seattle returns and were expected to follow the local lead. Strike votes were being taken at union meetings in Ketchikan, Petersburg and Juneau, Alaska, but their total could not affect the Seattle decision, said union officials.

"Our men will be on the fishing banks when the season opens May 1," said Union Secretary Harold Grotle.

The fishermen at a recent hearing asked an increase of at least 20 per cent in the ceilings of 17 cents a pound for medium halibut and 19 cents for large and small fish. They based the request on increases in operating costs.

Navy Hostel Here May Remain Open

Provided the response to the appeal of the Victoria Branch of the Navy League for $15,000 is as good as anticipated, Prince Robert House will remain open for the benefit of Naval personnel and ex-service personnel of all services, it was announced at the regular meeting of the branch executive held on Monday evening at Prince Robert House.

C. J. Harrington was appointed chairman of the committee to organize the drive for $15,000 to carry on the work of the group.

Provincial Museum Will Close Friday

The Provincial Museum will be closed on Good Friday, April 18 but will be open Saturday, Sunday from 1 p.m. until 5 p.m., and Monday as usual.

The Indian exhibit in the basement is still closed in the public during painting and rearrangement of displays.

Empire Defence to Form Basis Of Prime Ministers' Assembly

LONDON, April 16 (CP)—Commonwealth Prime Ministers at their talks spanning here next week will discuss defence from A to Z, including new problems created by the atomic bomb and the United States request for Pacific bases, but there is no prospect that a joint Empire defence system will be drafted, an official British source said today.

The chiefs of staff will act in on the discussions whenever their advice and views are required for understanding of the defence situation, he told a press conference at the Home Office.

The sessions emphasized this was not an Imperial conference and there was no sign any such formal conference will be held.

Here is a rough outline of the subjects to be discussed:

The first week, with the British, Australia and New Zealand representatives — Pacific affairs, South-east Asia; the American request for bases in the Pacific, defence cooperation.

The second week, with British, Australia, New Zealand and South African representatives—the potent position in the Mediterranean; the future of the Italian colonies.

The third week, with representatives of British end all four Dominions—the whole wide range of post-war political problems with particular reference to questions arising out of the European peace treaties now come before the Paris peace conference.

It is unlikely that there will be any extremely detailed discussion on trade, said the spokesman, in view of the plans for a separate Commonwealth trade conference before the 14-power trade talks called by the United States. Thus the agenda is flexible and any subject may be raised.

May Day Parade Is Planned Here

Victoria May Day conference committee last night decided to go ahead with plans to sponsor a parade on May 1. It will start from Cormorant and Blanshard Streets and proceed along Douglas Street, culminating in a mass rally in Beacon Hill Park.

All trade unions and veterans' organizations wishing to participate in the parade are requested to communicate with R. Midgley, secretary of the Victoria Labor Council, 1118 Broad Street. Several local unions have already voiced their intention of sponsoring floats and contingents of marchers carrying banners.

In view of the council decision to make May Day a half-holiday in Victoria, it was decided to ask Reeve T. Hadfield to declare a half-day holiday in Esquimalt.

The following organizations will be asked to send speakers to the rally: Shipyard Central Workers Federation, British Columbia Federation of Labor, The Victoria Labor Council (CCL), Victoria Trades and Labor Council (A.F.L.), British Columbia Department of Labor, Canadian Legion, Ministerial Association.

The following will be asked to appear as speakers: Mayor F. E. George, Victoria; Reeve T. Hadfield, Esquimalt, and Reeve A. O. Lambrick, Saanich.

Plans New Store And Apartment

A building permit was issued yesterday to Mrs. C. Turner to demolish a store now at 1903 Bleeh Street and construct a new stucco store and apartment building on the site at a cost of $22,000.

Architects for the new building are Birly, Wade & Stoddard and the contractor is J. Pollard Construction Company.

Permits were also issued to Famous Players Corporation for a $4,000 illuminated sign on the Royal Victoria Theatre; to Mr. and Mrs. J. W. Leonard, for a five-room house at 2539 Prior Street, to cost $6,000 to John Burnett for a five-room house at 525 Burnside Road, $5,200, and to J. Arundel for a workhouse at 766 Pembroke Street, $1,800.

Island Inspector

PORT ALBERNI, April 16 — Claude Campbell, M.A., a former R.C.N.V.R. lieutenant-commander, has been appointed inspector of School Districts No. 69 and 70 set up by the Provincial Department of Education. His territory will include the Alberni Valley, Parksville, Qualicum and the West Coast from Port Renfrew to Kyuquot.

Why put off BETTER HEARING?

Drop in today for free demonstration of "Full Color" hearing enjoyed by Bell Telephone Laboratories in the smaller, lighter new Western Electric Model 63 Hearing Aid!

VICTORIA HEARING AID CO.
816 FAIRFIELD BLDG.
B. S. H. TYE

INDIGESTION
Help them up quick with sparkling
ABBEY'S
EFFERVESCENT SALT

There's a Boom in Babies

● Maternity wards are busy places these days. Everywhere, proud fathers are handing out cigars . . . and planning for the new expenses that must be met.

Thinking, too, of the new responsibilities that are theirs . . . something more than baby clothes, bassinets, prams and nappies. In each father's hands is placed the sacred trust to protect that new life and the mother against any eventuality.

An Imperial Life Plan, known as "Family Income" is especially devised to give family protection until the youngest child comes of age. If anything should happen to the bread winner, income is provided until the youngest child becomes self-supporting, following which a substantial cash legacy becomes payable to the mother.

To all new mothers and fathers we say, "warmest congratulations". We cordially invite you to talk over your family's future with an Imperial Life representative without coat or obligation to you.

See Your Local Representative

IMPERIAL LIFE
Founded 1897
Head Office • TORONTO
Local Office of
213 Pemberton Building,
Victoria

PERTUSSIN will loosen up that bad COUGH

Pertussin has been recognized for over 30 years as one of the most effective cough remedies. Pertussin is actually specially prepared to work internally. It acts of soothe. Loosens sticky phlegm — makes it easier to raise. Safe and effective for both old and young. Inexpensive!

OH, MISS BUNNY—
What a line!

But naturally . . . it's Waterman's! And, who isn't all ears when it comes to hearing about Waterman's wonderful pens for Easter giving!

So trim, so slim . . . so streamlined—every pen features Waterman's famous One-Stroke Filler, Iridaucted Feed, and Hand-Ground Point to give smooth performance for every hand!

It's easy to see why, when choosing a gift for him—or for her—that Waterman's is the ultimate choice, lasting in beauty and use.

Your dealer will be pleased to show you a wide variety in beautiful Pens priced as low as $3.57, with Sets from $5.95 and up.

The Caravan . . . illustrated above . . . a smart Taperite with Insert Red, blue, black, grey. At $10.41. Matching Pencil $4.06.
(Prices include Excise Manufacturing Tax.)

Writes up to 3 times as fast! W'aterman's Ink is ALL INK . . . nothing added . . . 15¢ a bottle.

Make your Easter Gift a
Waterman's

THE NEW Plymouth IS NEW!

FOUR YEARS BETTER THAN BEFORE

The latest Plymouth is the greatest Plymouth ever engineered and built by Chrysler. Refined and improved in more than thirty ways, the latest Plymouth sets a new quality-and-value standard in the low-priced field. Great new Safety Hydraulic Brakes give you more stopping power, better control, with 25-50% less pedal pressure . . . new baked enamel finish retains its gleaming lustre longer; is more durable and color fast . . . handsome new front-end design . . . smart new grille . . . new, wide, massive, wrap-around bumpers give better protection to body and fenders . . . new cross-manifold design shortens the warm-up period, increases horsepower and contributes to better performance.

New type oil pump increases delivery of oil to the engine, maintains more constant oil pressure through the range of engine operation—a new long life economy feature . . . new tail lights have improved optics for greater light dispersal and safety in night traffic . . . smart new French-pleated upholstery . . . handsome new instrument panel . . . new three-spoke steering wheel for better view of gauges . . . improved lighting of all instruments and gauges . . . convenient starter button on instrument panel—all these are but a few of the many Plymouth advancements . . . for still finer appearance, better performance, greater safety and increased economy.

. . . Come in and see the Latest, Greatest, Plymouth. You will like it!

NEW

(Below) "The greatest improvement in brakes since we first introduced four-wheel hydraulic brakes in 1924"—say Chrysler Engineers. Much greater stopping power with 25-50% less foot pressure. Try them!

NEW

The handsome new front-end of the new Plymouth has a rich, exclusive, "road-hugging" appearance.

NEW

Handsome new instrument panel features new, convenient starter button, new grouping of all gauges with improved lighting for night driving — no glare to distract driver's attention from the road.

The Latest Greatest Plymouth

McLEOD-LUMSDEN MOTORS LIMITED
See Your Local Dealer
865 YATES STREET PHONE GARDEN 1144

LONDON (CP)—Taxation per head [illegible] and 1944-45 was £2 11s 4d (£18) and [illegible] of the British population in 1913-14 [illegible] 2d (£39), respectively.

Iranian Premier Demands Disorders Cease; Says Action Law of Gangsters

TEHRAN, April 16 (AP)—Premier Ahmed Qavam, in a communique read over the Tehran radio tonight, announced his determination to put down disorders with force and called upon Iranian law enforcement officers to carry out his instructions with the "utmost resolve."

The communique did not make clear to what factions it might be addressed. The Leftist Tudeh Party has been reporting attacks on workers by landowners at Tefahan, industrial town 200 miles south of Tehran. Those reports were discounted yesterday by Prime Fipisia, director of Government propaganda.

Rightists also have reported "daily clashes" at Isfahan between Government officers and radical labor groups who were said to be in control of the principal factories.

Previously, reports of clashes in Mazandaran Province in the north, evacuated by the Russians, and reports of an attempted Leftist coup d'etat there were denied by Government officials.

Premier Qavam, who With his Cabinet has ruled the country since the end of Parliament March 11, was quoted as saying in the communique:

"My aim always has been to keep peace and security. Unfortunately some people do not understand freedom and think they are allowed to attack the rights of others. All such actions are gangsters' law. It is the duty of every government to keep public security so we aim to put down with force such disorders which are the real cause of breakdowns in administration.

"The whole aim of my Government is based on the good will of the people and I am not going to have any attacks on the rights of others.

"In the present crisis in which I have taken in my hands the power of this country, I expect all people and parties to respect personal rights and not to act under party propaganda to force other people to accept their party's beliefs."

The Enalish call the peanut a monkey nut.

Organist to Play New Easter Work

Next Sunday evening at 7.15 a special Easter organ program will be offered in the First United Church by J. Ingram Bradin, church organist, who will include his new organ work "Easter Paraphrase" to be heard for the first time.

This descriptive number, divided into four sections, portrays the story of the Resurrection as follows: "The First Day of the Week," "The Walk to the Empty Tomb," "The Angel's Message of Comfort" and "Christ Is Risen."

Other organ voluntaries will include "Organ Fanfare" (Waters), "Spring Song" (Mendelssohn), "Allegro in A Minor" (Rheinberger).

Car and Bicycle Crashes Hurt Two

Mrs. G. C. Tuson, 341 Niagara Street, was taken to Jubilee Hospital at 8.15 a.m. yesterday suffering from injuries to her left knee and hip following an accident on Government Street in front of the Belmont Building. According to police reports, she was injured in a collision between her bicycle and an automobile.

In another accident at about the same time yesterday Robert Murray, 16, suffered cuts on his cheek and over his left eye when his bicycle and a car driven by E. H. Butler collided at the corner of Blanshard and Humboldt Streets. He was taken to Jubilee Hospital, where two stitches were required to close the wound over his eye.

House Burned 200 Homeless

PORT EDWARD, B.C., April 16 (CP)—An overheated flue is believed to have caused the fire which early today destroyed a large residential structure at Port Edward and left 200 Indians homeless.

The blaze swept swiftly through the frame building which held 42 families. No one was injured.

The Indians were at Port Edward, preparing the Nelson Bros.' cannery for the 1946 salmon season.

Fire-fighting equipment was rushed eight miles from Prince Rupert to assist in fighting the blaze.

Fire Damage At Falconer's Is Extensive

Considerable damage was done by fire in the warehouse of Falconer Marine Industries' shipbuilding plant on Kingston Street shortly before 6 o'clock last night.

The pumpers and a ladder truck from the city station, under Deputy Chief Robert Taylor, responded to the call at 5.58 p.m. and the last truck returned at 11.58 p.m.

Efforts of the fire fighters were hampered by dense smoke which filled the one-story building, and the firemen had to wear smoke masks.

Damage to the building, which was estimated to contain $50,000 worth of shipbuilding stores and equipment for small ships, was slight. No estimate of the damage to the building's contents could be made last night.

Companies Seek Coal Price Boost

H. R. Plummer, general manager of Canadian Collieries (Dunsmuir) Ltd. said yesterday that Western coal mining companies are pressing for a boost in domestic coal price ceilings, contending that existing prices force them to run at a loss. Fifty cents a ton increase is sought by his company.

Negotiations are under way with E. J. Brunning, Dominion coal controller. Mr. Plummer said.

The Prairie Coal and Petroleum Board has received no application for a price increase, stated W. A. Carrefiere, chairman of the board. He pointed out that the board has power to prohibit price rises which it considers unfair, although ceilings continue to be set by the Dominion Government.

Beauties Meet Mayor as Queen Contest Starts

—Colonist Photo

MAYOR Percy E. George and eight beautiful Greater Victoria girls officially opened the May Queen contest yesterday. The charming young ladies, candidates for May Queen honors, are pictured at the City Hall where the contest was formally launched.

From left to right they are: Margaret Scott, Civic Employees' Association; Betty Porter, Graphic Arts; Gwenyth H. King, Oak Bay Community Centre; Madge Stride, Spencer's Sports Club; Mayor George Rosemary Hurst, The Majestic Coffee Shop, Ltd.; Evelyn May Dabinett, Equipmail; Parent-Teacher Association; Joyce Donaldson, B.C. Electric Office Employees' Association, and June Fleming, Victoria Y.M.C.A.

In the background at the left is Walter Rothe, chairman of the special committee of the Lions Club sponsoring the affair. With him is Jack Morris, vice-chairman of the committee.

Each as pretty as a picture, the eight candidates were seated in a large open automobile for a parade through the business section, led by the 20-piece Equimalt Garrison Band.

The weather was as beautiful as the contestants, and Victorians are sure to have a difficult time choosing the favorite. Voting commenced yesterday. Tickets bearing the name and picture of the candidate, and her sponsor, are being sold. Each ticket represents ten votes.

Mayor George declared the candidates were doing a fine service for Victoria in trying to revive the spirit of May 24 celebrations which made this city famous in prewar years.

"I wish you the best of luck, and I am sure you are going to get a lot of fun out of it," the Mayor added.

Winner of the contest—Victoria's May Queen—will be honored in the May 24 parade here, and with those who place second and third in the event, will journey to Portland to attend the famous Rose Festival. The girls will be provided with costumes, and the entire Portland trip will be at no expense to them. The May Queen will be awarded $100 and the second prize will be $75 and third $50.

Liquor Policies May Be Changed

Changes in Liquor Control Board policy are under consideration and a statement will be made soon, it was intimated yesterday by W. F. Kennedy, board chairman, following conferences with Hon. Gordon Wismer, K.C., Attorney-General.

Mr. Wismer said Mr. Kennedy proposes to make some of the changes May 1 so that administration will be more in line with public demand.

Nature of the changes was not indicated. However, it has been suggested rum may be available in addition to rainbow Scotch and rye, and that gin will remain off the ration list. Additional beer may be available.

PALM PRODUCE

Date palms produce from 100 to 200 pounds of dates a year.

Our May Queen Candidate

ROSEMARY HURST

Rosemary Hurst, formerly of Mount View High and now a member of the graduating class at Victoria High School, is a charming attractive young lady of 17, the daughter of Mr. and Mrs. W. B. Hurst, 1321 Johnson Street.

While ranking well in her studies, she also takes an active part in the school's Dramatic Club and in "High Varieties," a broadcast featured by Radio Station CJVI on Saturday mornings.

She dearly loves sports—baseball, swimming, skating, dancing.

Her ambition? To become a nurse!

Being too young for training, Rosemary plans to attend College throughout session, and on the works at "The Majestic" during holidays and week-ends to help pay her way for a promising future.

We may well be proud of our amiable little candidate and so we gladly offer her this opportunity of not merely representing our firm, but of inspiring her friends and fellow-workers into supporting Victoria in full strength, to make our May Day festivities the best ever.

The Junior Chamber of Commerce, who are sponsoring the celebration and all the other organizations who are directing and planning the tremendous undertaking, deserve the wholehearted support of every single individual man, woman and child.

The tremendous expenditures involved demand the financial assistance of every one of us.

So you have the privilege of donating toward your own city's greatest event by voting for a May Queen, not only for the day, but to represent the youth and charm of Victoria at the coming Rose Festival in Portland. DO VOTE! BUY TICKETS!

It is only ten cents for ten votes.

We would naturally be grateful for your support. If however you feel you cannot honor Rosemary with your vote vote anyway. But vote! Vote for your favorite and so help Victoria.

It is your duty as a citizen of this beautiful city.

Yours for Co-operation,

THE MAJORETTE COFFEE SHOP LTD., Corner DOUGLAS and YATES.
Free Delivery of Tickets. Phone G 8341 ***

Bagpipes on Culloden Moor Recall Restoration Battle

CULLODEN, Inverness, Scotland, April 16 (CP)—Today the wail of lamenting bagpipes on Culloden Moor recalled that here on April 16, 1746, Hanoverian bullets and grapeshot ended a decisive attempt to restore the Stuarts to the British throne.

This last battle on Britain's soil was commemorated at a short ceremony amid the stones which for 200 years have marked the graves of the clansmen who fell in charges against a superior foe as Prince Charles Edward—Bonnie Prince Charlie—saw his hopes of a restoration vanish.

In 1746 the Highlanders were divided and only a minority followed Charlie. Today speakers said there now is unity among Highlanders in praising the courage of those who fought to the last stand against a stronger foe.

The battlefield, with stones for individual clans and a cairn in honor of all who perished, is known to hundreds of Canadians in the Army Pioneer Corps who were stationed in the district and to others who made sentimental pilgrimages to this field of legendary fame among Scots and their descendants.

Two swords used at Culloden were brought back to the battlefield for the ceremony by Rear Admiral Lachlan D. Mackintosh, whose ancestors fought at Culloden, and he placed them in front of wreaths deposited at the memorial cairn.

Capt. W. T. Shaw said proudly, "In Palestine 2,000 years ago man betrayed his Master for 30 pieces of silver but in the Highlands 200 years ago not one single person could be found who would betray Bonnie Prince Charlie for 30,000 pieces of gold."

"Blue Baby" Will Leave City Soon

Because of the kindness of people in Greater Victoria and the Island, Janet—Victoria's "Blue Baby"—will leave Thursday with her parents for Johns Hopkins Hospital in Baltimore to undergo a delicate heart operation.

Possibly a little more concerned about Janet's welfare and successful operation will be members of Victoria Lions Club. Members of this organization undertook to raise $2,000 for her. They received more than $4,000.

The club has arranged comfortable living quarters for Janet's parents in Baltimore. They will stay at a hotel close to the hospital in which Dr. Helen Taussig will perform the delicate operation which may save the life of the five and a half years old girl.

The family will travel in a special compartment across Canada to Toronto and then will transfer to an American railroad. It is expected they will reach Baltimore next Tuesday.

Notice to Mariners

Mariners are advised that the red buoy marking Horswell Reef in Horswell Channel, is missing and the cage is moving from No. 5 platform buoy in Nanaimo Harbor. These will be replaced as soon as possible.

Mariners are also advised that Colburne Passage south black spar buoy is reported missing. This will be replaced as soon as possible.

Pranksters Seal Locks and Doors

LOCKS and doors between 831 Yates Street and Vancouver Street were sealed with metal Monday night, according to city police reports. Police said they believed it was the work of irresponsible pranksters.

Workman Injured At Athletic Park

When a scaffolding on which he was working in Royal Athletic Park collapsed yesterday afternoon, George Lisle, 1340 Fort Bay Road, suffered a possible fracture of his right leg in a fall of ten feet, city police reported.

Taken to the Royal Jubilee Hospital in the police ambulance, Mr. Lisle was treated by Dr. A. D. Bechtel. Late last night his condition was reported to be good.

The best cigarette NEWS for 40 years

...THE FILTER TIP removes all throat irritants

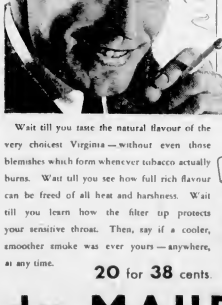

WHAT THE FILTER TIP DOES

It stops particles of tobacco getting into the throat.

It is the common-sense method of preventing smoker's throat because it effectively retains irritants.

It guards physical fitness.

It brings out the flavour and makes the smoke delightfully sweet and cool.

Wait till you taste the natural flavour of the very choicest Virginia—without even those blemishes which form whenever tobacco actually burns. Wait till you see how full rich flavour can be freed of all heat and harshness. Wait till you learn how the filter tip protects your sensitive throat. Then, say if a cooler, smoother smoke was ever yours—anywhere, at any time.

20 for 38 cents.

du MAURIER

THE EXCLUSIVE FILTER TIP CIGARETTES

THE DU MAURIER ACT OF CANADA 1944 C. 18 (Sec. 4) and 17 (2) C.

Roots

SOURDOUGH called trees "subterranean animals waving their tails in the air". Roots are forgotten because they are not seen.

So with textiles. You see a sheet, a piece of dress goods or the backing on carpet, but you cannot see the years of experience and the expensive machinery which went into making it. Back of every "Colonial" sheet, for instance, lies almost a full century of experience and craftsmanship.

Nor do you see the risks and adventures of building an industry to make these things, nor the cost and effort to attain and keep up the quality which enables Canadian-made textiles to compete with those of older and larger countries.

Dominion Textile workers are now busy turning out the fine textiles that are so badly needed for our peacetime living. As long as the present tremendous demands and relative shortages exist, we shall go on distributing our production on a quota basis, playing no favourites.

DOMINION TEXTILE COMPANY LIMITED

Cotton — The Master Fabric

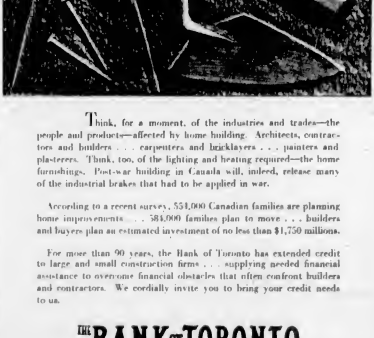

Think, for a moment, of the industries and trades—the people and products—affected by home building. Architects, contractors and builders . . . carpenters and bricklayers . . . painters and plasterers. Think, too, of the lighting and heating required—the home furnishings. Post-war building in Canada will, indeed, release many of the industrial brakes that had to be applied in war.

According to a recent survey, 554,000 Canadian families are planning home improvements . . . 584,000 families plan to move . . . builders and buyers plan an estimated investment of no less than $1,750 millions.

For more than 90 years, the Bank of Toronto has extended credit to large and small construction firms . . . supplying needed financial assistance to overcome financial obstacles that often confront builders and contractors. We cordially invite you to bring your credit needs to us.

THE BANK OF TORONTO

Incorporated 1855

Yates and Broad Streets G. W. Pangman, Manager
Douglas Street S. D. Markham, Manager

The Daily Colonist

Established 1858

The Colonist Printing and Publishing Company
Limited Liability

Subscription Rates by City Carrier:

Yearly	$12.00
Monthly	1.00

Subscription Rates by Mail:

To Canada, British Empire, United States, Mexico:

Yearly	$6.00
Half-Yearly	4.00
Monthly	.75

To All Other Countries:

Yearly	$20.00
Monthly	2.00

All subscriptions payable in advance. Mail subscribers are requested to make all remittances direct to The Daily Colonist, 1241 Broad St., Victoria, B.C. Subscribers in ordering change of address should be particular to give both old and new addresses.

Wednesday, April 17, 1946

Still On Alert

Victoria is still on the alert-ion connection with the smallpox situation, and for some days may not know positively whether or not the lone case under observation can be removed from this category or not. That much, developing yesterday, has changed the picture in so far as the Greater Victoria community is concerned. There is, it now appears, some division of opinion on the diagnosis of one case under examination, and for the balance of the normal incubating period for any suspected contact—a matter of seven days still—finality is not likely to be reached. So The Daily Colonist has learned on excellent authority.

Naturally that puts the community back to where it was before the Oak Bay-Saanich case was announced as chickenpox, that is on the alert. That may be the final outcome of the event; or it may have a wholly different one. To the best of our knowledge, no one can be positive at the present moment. It is essential then, without recrimination or evasion, to face the facts as they are now asserted. They point to a reasonable and honest doubt, which may be resolved in any event within the next week.

Faced with any possibility whatever of a positive infection in the community, it is wise to proceed meanwhile in the light of the more serious assumption. What steps have been taken to immunize residents offering themselves for that will not be lost, and what more can be done along that line in the next few days will be worth doing for its own sake. Meanwhile, no one can give the community a guarantee that its freedom from infection is absolute, while at the same time no one can say that it is not. It appears that we shall all have to wait until the case under study has been resolved finally, one way or the other.

Beyond that, the risk of other contacts from the Seattle inception of the disease cannot be discounted. This is a continuing alert.

Now the Council

If the Aldermen of Victoria deemed that the "indemnities" of our City Fathers were too low they should have said so when they applied for re-election. At that time, either at December last or in the corresponding month of the year before that, all of these gentlemen could have refused to serve for such an honorarium, and there would have been no hard feelings. On the Council as a whole could have put a plebiscite before the people, since the money comes from the taxpayers in the first place and the last. What the majority members of the City Council have done, however, is to vote themselves a Mackenzie King bonus, in the face of a $3,099,631 bill of estimated civic costs for 1946.

Three wrongs do not make one right. The Senate and Parliament of Canada were not acting in the best interests of their people when they voted themselves $2,000 per annum more, taxfree in the case of the Commons. The British Columbia Legislature also surrendered to self interest when it voted $1,000 more per member, ostensibly to delay what the Federal tax gatherers extracted. The City Council can and does plead many things, but what it has done is to vote its members the equivalent of an old age pension apiece, under the thin disguise of a "traveling allowance."

One supposes that the burden of traveling within the confines of Victoria City, two miles from its hub to its widest limits, must be terrific. To cross Douglas Street alone—all of eighty feet from curb to curb—no doubt entails an extraordinary amount of both time and effort. What are free transways passes on routes where there are no trams? Once a year, or can it be twice some aldermen even go to Royal Oak or to view Saanich beaches. It all mounts up. In the land of Lilliput these would be considered vast distances. But this is not Lilliput. It is Canada. In December next the people no doubt will give their own verdict.

Meanwhile, Mr. King might look at the force of example by those who are supposed to lead.

New Service Pay

There may be some irony in the fact that when the din of battle dies and men in uniform no longer risk their lives on daily duty, their pay should be increased. The reason, of course, is plain. Six years of war have made most servicemen anxious to become civilians again, and the English speaking nations are finding it difficult to secure volunteers for their permanent peacetime forces. Canada is no exception, hence the increased pay rates announced by Ottawa this week for all ranks of the postwar army, navy and air force, effective from October 1 next.

They are on a uniform scale that may serve to attract recruits in required numbers to all three of the comparatively modernized forces that have been decided on for Canada's postwar defence. A 25 per cent increase over the wartime rate is scheduled for the lowest rank—naval cadet, private or aircraftman second class—whose basic pay and subsistence allowance on entering the service will total $95 per month. While no comparative scales are given, increases for officers are said to be proportionate to those of men in the ranks.

A welcome feature is the provision for further pay increases for N.C.O's and officers up to the rank of colonel or its service equivalent, upon completion of specified years of service. In the case of N.C.O's, at least, whose promotion lies to a greater extent in their own hands, this should be an inducement to accept the responsibility that higher rank involves. Not so welcome is the extinction of the time-honored N.C.O. rank of lance-corporal, which is discarded in favor of "Private First Class," an American term which will sound strange on Canadian lips. How this change will "co-ordinate equivalent ranks in the three services," as claimed, is a puzzle whose answer is known only in Defence Headquarters—if there.

The provisions for incentive trades pay are wise, and should prevent technical skills from draining static. Perhaps the most popular innovation will be that which permits servicemen to marry "on the strength" practically at will. They need no longer remain celibates at the whim of commanding officers, but will be eligible for marriage allowances immediately after the nuptials. From a service point of view this is almost revolutionary. It is a concession no doubt dictated by circumstance, and the desire for speedy recruitment of all three services.

These recruits might have been forthcoming in larger numbers and perhaps more desirable quality had the increased pay rates been announced nine months ago. The brief pay of wartime servicemen are probably those who have already rehabilitated themselves successfully in civilian life. Had pay and conditions of peacetime military service been known at the time of their discharge many would no doubt have elected to remain in uniform. But having made one revolution they are not likely to make another. On the other hand, those who are unable to adjust themselves or fail to meet civilian requirements may be inclined to fall back on the services merely for a security they are unable to find elsewhere.

There seems no good reason why postwar rates of pay could not have been worked out in advance. It must have been obvious long before "V-E Day" that a new scale would be necessary to attract the quality type of recruit, and that larger than prewar forces would have to be maintained.

Increased allowances for purchases of uniform by officers and warrant officers remove an anomaly that worked considerable hardship on young officers, as the allowances hitherto have been inadequate. The new pay rates for senior officers appear ample for the responsibilities entrusted to them, in view of perquisites not under their control. Whether the highest ranking officer, be he soldier, sailor or airman, is worth in basic pay four-score times the value of the lowest ranking serviceman, who theoretically may have to offer his life in combat, is something the people of Canada must ponder for themselves.

Major Harold Brown

The death of Major Harold Brown, formerly president of the Union Steamship Company, but for some time living in retirement in Victoria, has removed a well-known figure from our midst. Throughout the war years Major Brown was indefatigable in the cause of Victory Loans, Red Cross appeals and wartime charities, and a sincere worker in community affairs on the side of progress. His passing will leave a gap.

A former president of the Vancouver Board of Trade, and past master of the Duke of Connaught Lodge, A.F. & A.M., Major Brown saw considerable service with the engineers in the Great War and also with the Ministry of Transport. His wartime efforts in the world conflict were too well known to require recital. A man of determined views, and not afraid of expressing them, the late Major Brown was one among the best informed businessmen on the Pacific seaboard, especially in all that pertained to maritime commerce.

To the surviving relatives will be extended the sincere sympathy of a community much the poorer for his passing.

Seen In Passing

The picture of Lord Alexander driving his own train towards Ottawa, while dressed in blue denim overalls in the cab of a big Canadian locomotive, and getting great enjoyment out of doing that, will please a good many people in this country. For that of course, is what nearly everyone has wanted to do at one time or another in their lives. It will be laid to the everlasting credit of the new Governor General that he slowed his train to pick up four passing newspapermen who had been left behind, and also that he stopped his train at the end of the run without a jerk. Versatility is admired in this land.

After Battle

When the first larks began to sing
They left the wounded there.
Pity unlatched the sun-lit door,
And smoothed his clotted hair

But when the larks were still betore
The most began to rise
'Twas Love then latched the star lit door
And closed his dreamless eyes

—DUNCAN CAMPBELL SCOTT

All people are offensive when they give advice.—JOHN GALSWORTHY.

No man can change the common lot to fate.—THOMAS HARDY.

The Third-Column

By TOM TAYLOR

IT CAME TO PASS

Now it came to pass that the voices of men were heard on the air; so that all manner of diverse things could be gathered together and listened.

And the people did stay at home, so that by them that were not in their homes, and did turn on their radios to their favorite programs.

Wherefore were they amused, and did talk easitedly among themselves, saying, Hast not he that is Ben much merit as a fighter? Listen thou what they say about Wm.

Now there were by-times when the armies had come back from the land that men call Eur, wherein mighty deeds were done.

For it was there that after long travail Adolph the Bit was humbled, and his henchmen taken unto captivity; and the peoples of the world did rejoice.

Howbeit, there had come upon the scene they that were known as commentators. And when the armies had been engaged in battle they had sat behind the mike.

WITH LOUD VOICES

And into it they had cried with loud voices, telling of what men did and what they would do. And they seemed wise among their years.

For they had believed him that hath Mosley written in them; therefore they made boast of great knowledge.

Now this caused the multitudes to wonder, and they spake to one the other, saying, Wherefore dost the commentators know all these things. But they were weak and vainly they.

Therefore they believed what was said unto them, and did repeat the commentators' words unto them that had not listened.

Whereupon they that did sponsor the commentators were glad; for was not the fame of their product thus spread abroad?

Now when the armies had come back from war in the land of Eur, the commentators did stay on the air, for many were the words they utterd, and were they not expert in their soothsaying?

Boom, therefore, the air was rent with confusion. The commentators decried the other, saying, Follow me, for have I not told you well, and I know there is high place wherein the news is made.

LISTENERS BEFUDDLED

And the listeners were perplexed. Therefore each chose his favorite, to whom he clung and whose virtues he expounded to all others.

And behold, the wars of the commentators were strange. Some spake of a place called Hol, where lived people of some habit, some had only of doings in far-off lands, whose ways had made them strange.

Yet others spake of the household, and were wont to chide the jungles where they did not please the commentators.

But of one thing the commentators did agree, which was that their minds were learned.

And they did not hesitate to predict the share of things to come, for was it not written in their script?

And was it not true that the prophets was little more than seers and makes the multitudes easier to listen? Therefore they spake out boldly, and were not afraid.

And when their predictions did not come to pass, they were undismayed, saying only that the people had failed to carry them out.

TALENT MONEY

Therefore grew they in stature, and their fame did go abroad and they received much money.

Now it came to pass that in the villages and in the cities they stood and, when men thought to emulate the commentators, and they too, lest before the mike and did expound on all and sundry.

Now they were young and did not know so much, but they spake with enthusiasm and they tarried not in their haste.

Therefore the elders sat in council, and they were wroth, saying, This man knows not, whereof he speaks, therefore be it resolved

And behold, it was of no avail. For this was a land where men were free, and could say unto them that would listen what is in their minds.

And these were the things that took place in the land called North Am as it was written by the sages when men came back from the land of Eur.

Wherefore, reader marvel ye at the things that were broadcast.

Repair Car Ferry At Yarrows Yard

The railway car ferry Cathyra, of the Canadian National Railways, is now at Yarrows Ltd for her annual overhaul. It was announced yesterday by Prosper McDonell, public relations officer.

Valid Ration Coupons

Butter—Now R1 to R3, inclusive
Meat—Now M29 to M32
Sugar—Now R1 to R5, inclusive.
Sugar coupons Now 46-70 and Meat coupons Now M1 to M28 expired on March 31

Sunrise and Sunset

APRIL

Times of sunrise and sunset (Pacific Standard time) as furnished by the Sun for month of April 1946.

Date	Sun Rise	Sun Set	Date	Sun Rise	Sun Set
1	5.51	17.44	16	5.32	17.59
2	5.49	17.45	17	5.30	18.01
3	5.48	17.46	18	5.28	18.02
4	5.46	17.47	19	5.27	18.03
5	5.45	17.48	20	5.25	18.05
6	5.43	17.49	21	5.23	18.06
7	5.41	17.50	22	5.22	18.07
8	5.39	17.51	23	5.20	18.08
9	5.37	17.52	24	5.18	18.09
10	5.35	17.53	25	5.17	18.10
11	5.34	17.55	26	5.15	18.12
12	5.32	17.56	27	5.14	18.13
13	5.30	17.57	28	5.12	18.14
14	5.28	17.58	29	5.11	18.15
15	5.27	17.59	30	5.09	18.16

(Mirror-reversed Office, Consulate Japanese, Victoria, B.C.)

New Canadian Opera to Have Premiere

Contributed

"Deirdre of the Sorrows," the first full-length Canadian opera, by John Coulter and Healey Willan, will be premiered over the C.B.C. Trans-Canada network on Sat. April 20 at 8:30 p.m. (E.D.S.T.) in Toronto. The following excerpts of the impressive work, published in three cantos by Novello and Company, are written by John Beckwith, well-known Toronto musical critic and composer, and are taken from a recent interview with the father of the son of Mr. and Mrs. B. A. Beckwith, of 1170 Bay street, Toronto, formerly of this Victoria, Conservatory of Music.—Ed. Colonist Contributor.

By JOHN BECKWITH

PART II

I have hinted during the course of this discussion that "Deirdre" is a character from an ancient Irish legend and I feel that the reader will wonder what she is doing in a twentieth century Canadian radio opera. Any opera-libretto, to be successful, must be either a definite attempt at comedy or also an adaptation of a highly improbable tale.

This is so because opera is fundamentally based on the improbability—normal humans don't carry on conversations in song accompanied by a hundred-piece symphony orchestra—Realism is therefore out of the question. The best librettists have realized this, and folk stories, legends, tales of knights and knaves, demons and soothsayers, have formed the most successful texts for opera. Accordingly, I find nothing incongruous in Mr. Coulter's choice of a classic myth for his text.

He puts his own position very clearly in his preface to the published version of "Deirdre": "It is little wonder that I should find legends, and ancient stories, for they are of my blood and the marrow of my bones. I have watched the dawn break and the sun go down on the mountains and woods and quiet green-grown mounds where Deirdre and Naal walked.

Briefly, the story of "Deirdre of the Sorrows" is this:

Deirdre was a woman of such beauty that to see her was to love her, and of such power that to love her was to die. She was the ward (niece) of the jealous King Conachor of Ulster, who had promised to marry her. Conachor kept Deirdre out of sight of the young heroes of Ulster by guarding her closely in a dun (fort) in the woods of Puah. Close to the edge of those woods was the camp of the men of Uanagh, and young Naal, Uanagh's son, chanced one day to see Deirdre in the wood and immediately became madly in love with her.

With the help of two brothers, Ardan and Ainnle, Naal was able to win Deirdre away from Conacher and they escaped across the Sea of Moyle to escape the anger of Ireland. Seven long years, the Druids prophesied, Conacher would sit alone on the throne of Ulsah, and seven long years Conacher's spies hunted in vain for the exile lovers. Eventually they were discovered, and the crafty king sent his henchman, Fergus, to Alba to assure the lovers of his good will and forgiveness, and to bring them back to Ulsah with him.

In spite of Deirdre's suspicion of the traitor, Naal's kinsmen, with Fergus, only to be met by a fierce band of Conacher's men who overpowered Naal and his brothers and give them. Deirdre, seeing the hopeless fight, had barred Naal, drew his knife and killed herself rather than yield to the power of the jealous king. Thus was the destruction wrought as the gods had prophesied.

This story, given above in the version Coulter used from the old heroic cycle, "The Red Branch Knights of Ulster," has captured the imaginations of many bards and story-tellers from very early times. Later writers have felt that it has a fascination have been Yeats Synge, Lady Gregory, A. E. and James Stephens. Most readers will be familiar with the latter's short version of the story.

Coulter has employed a very useful device to preserve continuity (there are ten scenes in all): each scene is preceded by a short word of introduction spoken (or rather sung) by a "seanachie," or Irish bard. Thus there is little need for the lengthy spoken announcements which so often spoil the continuity of opera broadcasts. There is no overture and there are no long orchestral introductions, although the orchestra plays a very essential part in the telling of Deirdre's tale.

The chorus, surprisingly, is used very sparingly. I say "surprisingly" because Healey Willan is actively related to be a skilful choral writer, yet but for the chorus of Druids in the first scene and the chorus of Deidre's attendants later and the occasional shout from Conacher's fighters, there is little use of choral effect.

In the first performance of "Deirdre of the Sorrows" the conductor will be Eliore Mazzioni, the orchestra will comprise 32 players, chiefly drawn from Toronto Symphony Orchestra personnel, the chorus will be larger than radio choruses, but small by concert standards, and the principal singers under Albert Whitehead. The cast of nine principal singers includes several well-known Canadian artists. The roles in order of appearance are as follows:

Bard	Ernest Berry
Cathva (Druid High Priest)	George Lambert
Conacher	Lionel Dauman
Fergus	Jefin Harcourt
Deirdre	Olive Blakeley
Deirdre attendants	Frances James
Naal	William Horton
Ardan	Edward Morris
Ainnle	Jack Reid

(TP-Be Continued)

Tides at Victoria

Date	Time	Ht	Time	Ht	Time	Ht	Time	Ht
1	0.10	7.6	6.34	4.5	12.41	7.7	18.48	4.1
2	1.21	7.9	7.34	4.4	13.46	7.5	19.38	3.9
3	2.26	8.2	8.29	4.3	14.45	7.3	20.23	3.8
4	3.24	8.4	9.18	4.2	15.37	7.1	21.05	3.7
5	4.16	8.5	10.03	4.1	16.24	6.9	21.44	3.6
6	5.04	8.5	10.45	4.0	17.07	6.7	22.21	3.6
7	5.47	8.4	11.26	3.9	17.47	6.5	22.57	3.6
8	6.31	8.3	12.05	3.8	18.26	6.3	23.32	3.7
9	7.15	8.1	12.45	3.7	19.05	6.1	23.58	3.8
10	8.00	7.9	13.27	3.6	19.46	5.9		
11	8.47	7.6	14.12	3.5	20.31	5.7	12.23	3.9
12	9.37	7.3	15.01	3.4	21.21	5.5	13.20	3.9
13	10.32	7.0	15.54	3.3	22.16	5.3	14.18	3.9
14	11.32	6.7	16.51	3.2	23.14	5.1	15.16	3.9
15	12.33	6.4	17.51	3.1			16.13	3.9
16	13.34	6.2	18.51	3.1	12.12	5.0	17.09	3.9
17	14.34	6.0	19.49	3.2	13.08	5.0	18.04	3.9
18	15.31	5.9	20.44	3.3	14.03	5.0	18.57	3.9
19	16.26	5.9	21.37	3.4	14.57	5.0	19.49	3.9
20	17.19	5.9	22.28	3.5	15.49	5.0	20.39	3.9
21	18.11	5.9	23.18	3.6	16.39	5.0	21.28	3.9
22	19.03	5.9			17.28	5.0	22.16	3.9
23	19.56	5.9	12.07	3.7	18.16	5.0	23.04	3.9
24	20.49	5.9	13.00	3.8	19.04	5.0	23.52	3.9
25	21.42	5.9	13.54	3.8	19.52	5.0		
26	22.36	5.9	14.48	3.8	20.41	5.0	12.41	3.9
27	23.31	5.9	15.42	3.8	21.31	5.0	13.31	3.9
28			16.36	3.8	22.22	5.0	14.21	3.9
29	12.26	3.9	17.29	3.9	23.13	5.0	15.10	3.9
30	13.21	3.9	18.21	4.0			16.00	3.9

Times are based on Pacific standard time for the 120th Meridian West. It is counted from 0 to 24 hours from midnight to midnight. The figures for height serve to show the relative height of the tide. Zero Water level is the lowest tide that is likely to rise or falls continuously during the month. Tides are affected by wind and by the depth of water—so they are at the lowest on Dundas at any time, and 20 feet in the height of high water at above given.

TREDDINGTON, Middlesex, England (CP)—Tredington, stalling at a bus stop roared with laughter when a wire-haired fox terrier marked the sidewalk pursued by a Persian rat.

Observation Car

By G.B.

It is most unfortunate that many parents do not realize the bad habits acquired by their children before they are grown up, habits often become part of their character and remain with them for life. Research by social welfare workers and students of juvenile delinquency problems show that the boy who has his likes to throw stones at everything in sight generally graduates to a slingshot or air gun with which he attempts to kill small birds, his pets and break neighbors windows. Then in his early teens he acquires a battered rifle and sneaks off to the woods to indiscriminately shoot at everything in sight. His next step is to get a revolver, sometimes rusty and unsafe to fire, but his impressionable mind is into working condition. He manages to secure a few cartridges and secretly fires at blocks of wood in the basement while his mother is out shopping and his father is at work. A pocket weapon gives him a false sense of superiority over his companions, and he carries the revolver around to show off. Somebody suggests a burglary, or even a hold-up to get money for shows, candy and soft drinks, dances, or to operate a dilapidated automobile purchased from the proceeds of work during Summer holidays. The gang departs to carry out his nefarious purpose. Police arrive and a nervous finger squeezes the trigger. Arrest, trial, notoriety, humiliation of the youth's parents, and a prison term follow. In the hypothetical case it all started with a small boy who liked to throw sticks and stones at everything in sight and was not broken of the habit by his parents. But those who read this will unusually explain. "That could never happen to my boy."

Letters to the Editor

Any letter to the editor will be inserted under this heading if it is signed and address of the writer. This rule admits of no exceptions. Keep letters down to 300 words in length. Unsolicited contributions will be carefully considered.

TWO CITIZENS THANKED

Sir,—Please allow me to express through your pages my deep gratitude to two people. These are Mr. H. Marshall, Director of the Rescue Railway service and an unknown lady. They were kind enough to place a small earlier case of mine in the lost property department after it had been dropped on the Beacon Hill street car.

This case has been in my family for over 50 years and was the gift of a famous English sportsman who trained the Prince of Wales.

HUGH MAURICE
495 Michigan Street, Victoria, B.C.
April 16, 1946

STONS OF SONE

Sir,—Geologists have proved that the Stone of Scone stone is of a type that does not exist in Palestine, but is found near the spot where the kings of Scotland were crowned, so one would naturally expect

This proves to me that it cannot have come from Palestine, apart from the obvious fact that the Israelites would have been paved with a great national relic

The legend is fantastic, and has no place in Jewish history.

A. B. SAUNDERS
804 Fruit Bay Road, Victoria, B.C.
April 14 1946

Patrol Boat Goes On Hunt for Seals

Allan Prat, fisheries patrol vessel, left Victoria yesterday for a seal hunt in Kitamaat and Knight Inlets. With fisheries officials on the ship were J. F. Tait, fisheries supervisor, and John Russell, superintendent of the British Columbia Police. The ship will be joined on the seal hunting grounds by another fisheries boat from the Northern patrol area.

FOR SALE BY TENDER

MOTOR FERRY "CROSLINE"

(Formerly used by City of Vancouver)

War Assets Corporation offers for sale by tender the above mentioned Crowsnest ferry which is located at Vancouver, B.C.

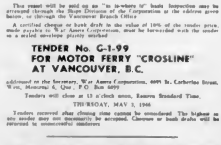

Built at Seattle, Wash., U.S.A. in 1925.

DESCRIPTION: Wooden construction, Length over all 65 feet, Gross Tonnage 198.49, Main engine 4 cylinder Sumner 1946 B.H.P. diesel, in good mechanical order. Main deck and lubrication recommendation for 1946 passed. Vessel is in good condition.

This vessel will be sold on an "as-is-where-is" basis. Inspection may be arranged through the Harbor Division of the Corporation at the address given below, or through the Vancouver Branch Office.

A certified cheque or bank draft to an value of 10% of the tender price, made payable to War Assets Corporation, must be forwarded with the tender on a sealed envelope plainly marked

TENDER No. G-1-99
FOR MOTOR FERRY "CROSLINE"
AT VANCOUVER, B.C.

addressed to the Secretary, War Assets Corporation, 4095 St. Catherine Street, West, Montreal 6, Que., P.O. Box 5099.

Tenders will close at 11 o'clock noon, Eastern Standard Time,

THURSDAY, MAY 2, 1946.

Tenders received after closing time cannot be considered. The highest or any tender not necessarily accepted. Cheques or bank drafts will be returned to unsuccessful tenderers.

WAR ASSETS CORPORATION
4095 St. Catherine Street, West, Montreal 6, P.Q.
P.O. Box 5099 Phone: DEalr 3771

TWENTY-FIVE YEARS AGO

From The Daily Colonist of April 17, 1921

New Carbonizing Plant—The Victoria Gas Company is preparing to install a large carbonizing plant at the corner of Store and Pembroke Streets and pile-driving operations have been started. The cost is estimated at $125,000. The plant has been designed by the West Gas Improvement Company, of Manchester, England, and will be built under the supervision of this company's experts. Brick and steel are the principal construction materials, and the machinery will be shipped from England.

FIFTY YEARS AGO

From The Daily Colonist of April 17, 1896

The City—A new public highway has been established in the northern portion of Salt Spring Island, extending through the Staff and Langley properties.

SEVENTY-FIVE YEARS AGO

From The Daily British Colonist of April 17, 1871

Japanese Coming—United States Consul Rice, who paid this city a brief visit yesterday, is authorized to prepare land for the reception of one hundred Japanese families on Puget Sound, who are expected to arrive early next Summer.

Unity Within Countries Vital Says Kiwanis Head

Unity within countries, based on the freedom of people to think and act for themselves, and the fostering of international co-operation were the themes of addresses given by Hamilton Holt and O. E. Peterson, president and secretary, respectively, of Kiwanis International at the Victoria Kiwanis Club dinner yesterday.

A leading industrialist of the American South, from Macon, Ga., Mr Holt likened the growth of unions in the United States, with their rising power, to a government within a government and a threat to freedom.

"Today in the United States we have the ridiculous spectacle of a small autonomous group imposing totalitarian government in the form of unions," said Mr Holt. He maintained that he was in sympathy with the original purpose of unions to gain fair wages and hours of work.

"It is impossible for our Government today to tell labor what to do," he said, "and it has reached the point where the Government is practically telling our returning veterans that they must belong to a union before they can get a job."

MUST GUARD RIGHT TO CONTINUE BUSINESS

He found it strange that many businessmen were so busy that they could not find time to look after their right to continue in business.

If business and professional men disseminated the true facts without an attempt to press the point, the people could be relied upon to do what was right, he contended.

Among the objectives of Kiwanis International, Mr. Holt said, were understanding and appreciation of the United Nations; provision of aid and services to returning veterans which they needed more than government advice in rehabilitating themselves, support of the churches, and striving for peace, unity and opportunity.

DISUNITED WORLD WILL LEAD TO WAR AND CHAOS

A disunited world would lead to war and chaos, he warned, and suggested that the acts of nations be scrutinized just as carefully as a country scrutinizes the acts of individuals when it is thought they may be detrimental to the welfare of the nation as a whole.

Mr. Peterson, who is accompanying Mr. Holt on a tour of Pacific Northwest centres, asserted that the 2,400 Kiwanis Clubs with their 100,000 members in the United States and Canada, were making a great contribution through their work to the creation of international understanding and goodwill and the fostering of enduring friendships.

He thanked the Victoria Kiwanis Club for a recent gesture of friendship in presenting Union Jacks to four newly-formed clubs in the State of Washington.

Ask Veterans Train as Painters, Decorators

There are a number of openings for veterans to train on the job as painters, plasterers and decorators, Ray C Grant, supervisor of training for Canadian Vocational Training here, said yesterday.

C A Mudge, Employment Service manager, said there was a great demand for skilled construction workers.

"We need journeymen carpenters, plumbers and painters," he said. There is also a great need for laborers."

Financiers Show Interest in B.C.

INTEREST in British Columbia is increasing among Easterners, Walter Molson, Montreal financier, said yesterday at the Empress Hotel, where he is spending a week's holiday.

Mr Molson, who has retired from the firm of Walter Molson & Co., real estate, insurance and financial agents, remains a director of Lake of the Woods Milling Co., National Trust Co., Remington Rand (Canada) Ltd., and a number of other firms.

C.N.R. Presents Annual Report

OTTAWA, April 16 (CP)—Considerations being given to future operations of the Canadian National West Indies Steamships Ltd. And the line should not be allowed to become a war casualty, R. C. Vaughan, president, said in his annual report made public today.

Mr. Vaughan's report, tabled in the Commons by Transport Minister Chevrier, reviewed wartime operations of the line which lost three of her "Lady" ships by enemy action. Two others were converted to hospital and troopships.

To provide for immediate requirements three Diesel-powered cargo ships were being purchased from War Assets Corp. Delivery was expected by late Summer. A 4,700-ton ship had been bought from Park Steamships and four others would be chartered.

An operating profit for 1945 of $1,063,158 was down $411,178 from 1944. Freight revenue of $3,155,714 was a reduction of 23.8 per cent, while passenger revenue jumped from $6,231 in 1944 to $58,325 in 1945.

During the war years operating results, after providing for depreciation on vessels, were: Operating revenues, $32,369,800, operating expenses, $23,988,387, operating profit, $8,401,412.

Library Has Film On British Mining

Modern methods of mining in Great Britain and health and safety precautions in British mines are shown in a film entitled "New Mine" which is now available at Victoria Public Library.

Other new films include "Around Snowdonia," which pictures the Welsh countryside, and "Vineyard of the Empire," film of South Australian grape-growing and processing.

Commanders of Canadian Scottish Changing

—Colonist Photo.

Lt.-Col. R. D. Travis, M.B.E., at left, formally took over command of the 1st Battalion, The Canadian Scottish Regiment, at Monday night's parade at the Victoria Street Armoury. Col. H. M. Daniels, D.S.O. and Bar, M.C., A.D.C., centre, will relinquish his post as regimental commander when Ottawa appoints his successor. At right is Lt.-Col. F. B. J. Stephenson, who commanded the 3rd Battalion.

City and District

Airports—A meeting of the Greater Victoria Airport Committee will be called this week to authorize plans for an airport at Gordon Head now being completed by engineers, Alderman B J Gadsden has announced.

Housing Shortage—At the City Council meeting, on Monday approval was given a request to erect a tent for sleeping purposes at the rear of 721 Linden Avenue. No reason for the request was stated.

Asia Prowled—W C Spouse, 87 Howe Street, reported to city police that his automobile had been prowled while parked at the Empress Hotel Monday night. Contents of the car were scattered around but nothing was reported missing, police said.

School Sports—School sports day for all elementary schools in the city will be May 23. J F K English, municipal school inspector announced yesterday. As part of the May 24 celebrations a special ceremony will be held on the steps of the Parliament Buildings on the morning of May 23.

Workman Hurt—Leonard Noble 724 Vancouver Street, was treated at the Royal Jubilee Hospital for injuries received when struck on the head by a flying rock during blasting operations at Hillside Avenue and Cook Street shortly after 2 p.m. Monday, a city police report stated. His condition was reported satisfactory by hospital authorities yesterday.

Driver Fined—John L. A Aldridge was fined $35 and had his license suspended for one month when he pleaded guilty before Magistrate Henry C Hall in city police court yesterday morning to a charge of dangerous driving. The charge arose out of an accident on Hillside Avenue early yesterday morning where a car driven by ille accused struck a parked car, causing extensive damage.

Army to Assist in Memorial Day Here

Full co-operation in Memorial Day services June 6 has been promised by the army, and W L. Morgan, chairman of the Memorial Day committee stated yesterday.

Lt.-Col. O. A. Hood, R.C.A. stated in a letter to Alderman Morgan that he could not promise to have a band in attendance, however, because most of the members were due for discharge.

Replies are still awaited from the R.C.A.F. and the navy.

Announcements

May-June Session for Ex-Service Personnel at Victoria College. Subject to sufficient registration in each case, the following courses will be offered: Biology 1, Chemistry 1, English 1, English 3 French 1, Beginners' German, History 1 and Psychology 1. Fees will be $45 for two courses, and $30 for one. The session will extend from May 6 to June 28, inclusive. Registrations will be accepted up to May 1.

Alcoholics Anonymous is experiencing difficulty making your life miserable—causing loss of income, position and the respect of your family and friends? If you are honest with yourself, and sincerely desire release from this handicap, then there is a solution to your problem. Free and confidential information. Apply P.O. Box No. 1, Victoria, B.C.

For Elderly People of France, benefit concert, Tuesday, April 23, 8.30 p.m., Prince Robert House. Bring your mittens, wines and sweetheartis to see technicolor travelogue through prewar Holland and Belgium. Three door prizes. Tickets 50c, at the Charmaine Franciscaise, 1315 Douglas Street.

Christ Church Cathedral, Holy Week addresses by the Dean, Monday, Tuesday, Wednesday, Thursday, at 8 p.m., and, Good Friday from 12 noon to 3 p.m. Stainer's cantata on Good Friday at 8 p.m.

Our Specialty is Wedding Orders. See our complete line of wedding veils, distinctive corsages and bridesmaid accessories. La Mode Millinery, 713 Yates Street.

David B. Caird, Registered Chiropodist. Foot ailments painlessly corrected, short-wave, massage; individually built supports. 723 Port Street Beacon 3723.

"Island Trails," third enlarged edition. All about Vancouver Island by Edith M Cuppage. At book and department stores, newsstands, 75c.

Advance Notice—June 5, St. Matthias' garden fete at the home of Mrs V Hebden Gillespie, 1966 Fairfield Road.

A meeting of the members of the Gorge Vale Golf Club will be held at the clubhouse, Thursday, April 18 at 8 p.m.

Elks Novelty Auction Sale, in aid of Save the Children Fund, on Saturday, May 4, 3 p.m., at the Elks Hall. A big surprise for all.

"The Holy City" (Gaul), St. Andrew's Presbyterian Church by the choir, augmented, Wednesday, 17th, 8 p.m.

Prince Robert House—Excellent accommodation for club or association meetings and dances. Phone E 2813.

Weather Forecasts

West Coast of Vancouver Island—Cloudy in morning and overcast with heavy continuous rain in afternoon. Moderate southerly winds increasing to strong southeasterly in morning and to southeasterly gale in afternoon.

North Coast of Vancouver Island—Overcast with continuous rain. Moderate southerly winds increasing to strong southeasterly.

Vancouver and Vicinity—Cloudy in morning overcast with continuous rain in evening. Light variable winds becoming moderate southeasterly in morning and strong easterly in afternoon.

St. Mary's Priory Asks City To Care for 26 Aged Persons

Mother Superior at St. Mary's Priory has advised the city welfare department that care of 26 elderly people formerly residents of James Bay Hotel when it was operated by the order, must now become a city responsibility.

"When we owned the James Bay Hotel we carried at the request of the city a hospital licence which enabled us to care for these people, but now that we have given up this licence we can no longer care for them," the Mother Superior explained in a letter to the department. "As many of them are without friends or relatives who can care for them, there seems to be no alternative than to place these people in your hands."

She stated that 14 of the old people were being cared for temporarily at 443 Bernard Avenue and 12 others at the Glendale Hotel.

Alderman Mrs. Margaret D. Christie said she would have E. O. Snowden, city welfare officer, investigate each of the cases to ascertain if they had established domicile in Victoria or were brought from elsewhere.

For those whom domicile in Victoria, the city has no alternative but to undertake their care, Mrs. Christie stated.

Remanded Again On Assault Count

Appearing in city police court for sentence on a charge of assaulting a three-year-old girl by throwing pepper in her face, Mrs. S Kraut was again remanded until next Wednesday by Magistrate Henry C. Hall.

According to a statement by the girls mother in court Monday, the pepper caused inflamation of the child's eyes, nose and mouth.

The child had been "very, very cheeky," Mrs. Kraut claimed.

"You have done a cruel thing to this child, Magistrate Hall declared. "You don't seem to realize that we don't tolerate that sort of thing in this country. If it weren't for the fact that you have two little children to look after I would have no hesitation in sending you to jail."

Mrs. Kraut called nine witnesses to give character evidence.

ARTHUR FRYER
For the Best Workmanship in
• CONCRETE
• CEMENT
• TILE
• DRAINS
• SEWER WORK
E 4835

ALL DRUG STORES in Victoria and on the island are dealers for the Famous Crystal Photo Finishing Service
Crystal FINISH
E 4 9 7 0 1 1

ACTION!! CIVIC EMPLOYEES
SUPPORT YOUR CANDIDATE
Miss Margaret Scott
For May Queen
TICKET DISTRIBUTING CENTRES
No 1 Fire Hall, Fort and Fernwood, Robertson & Watson
Redcoat Pub, Hall St. Women
City Hall: Stan James — Division Staff: Joe Waters
Police Station: Stan Sullivan — J. Lowe, Manager

EASTER GIFTS AND CARDS
Chocolates, Candies, Cards, Crocks, Liquids, Powder, Jewellery, Brooches, Glamour Pins and Earrings all hand made
SCOTLAND NEWSSTAND
Cor. Douglas and Yates — Mrs. M. Lipton
CHOCOLATES — Mrs. Flower (Mgr.)

Don't Just Have It Checked
Have It FIXED
VICTORIA DEPOT GARAGE
BROUGHTON AT BROAD
(Next To Coach Lines Depot) E 8131

No. 1 FIR SAWDUST
BULK ONLY
Immediate Delivery
2 Units $9.00
SELKIRK FUEL
E 3814

TAXI
GRAY LINE G 4151
SAFETY
COMFORT
ECONOMY
COURTESY

The Store Will Be Closed Good Friday, —but
There is candy and chocolates for Thursday and Saturday at 1 o'clock.
Welch's
CANDY SHOP
743 FORT STREET

The Log House
MILL BAY
Why not make reservations now for that Easter holiday? A few days by the sea with boating, fishing, tennis and the choicest at home cooking is just the break you need from the daily routine. Your children will delight in such a holiday before returning to school. Special Easter dinner and a morning Easter egg hunt for our small guests. Water rates are still in effect and the bus will bring you to our door. Call or write for reservations now.

Curious about the Monarch—?
All those who are—everybody, in fact, like many hundreds of others you may satisfy your natural curiosity by an examination of this wonderful luxury car which is on display at National Motors now. Healthy, as a luxury car should, all the modernity, comfort, beauty, efficiency and beauty that the heart of man (or woman) could desire. An enduring new name in motoring, for an unbeatable new modern age. Lovely lines and great craftmanship.
★
AND BY FAR THE GREATEST CAR VALUE CANADA HAS EVER KNOWN

Happy days are here again...
(A SIMPLE TALE TO SHOW HOW BANK CREDIT WORKS)
MR. TWITCHETT wasn't so happy yesterday. He had a problem. He lacked ready cash for his business.
He makes small novelties—does a nice business in them, too. But he normally allows his customers thirty or even sixty days to pay. In the meantime he has to pay his workmen every week, meet his power bills every month... pay promptly for metal and wood and other raw materials to earn valuable discounts.
So, yesterday, like the sensible businessman he is, he borrowed enough from the Royal Bank for his current needs. When Twitchett's customers pay him, he'll pay off the bank.
This is a simple illustration of bank credit in action. It shows how bank credit, as an everyday tool of business, provides "working capital" to keep men working.
MOST BUSINESSES ARE SMALL
Not size but soundness is the primary test of any business and of its ability to borrow. We count thousands of small businesses among our valued customers. In fact, most of our large accounts are companies which started in a small way and steadily grew through the wise use of our bank credit. The Royal Bank Manager is there to serve all types and sizes of business. He'd like to serve you.
WORKING CAPITAL TO KEEP PEOPLE WORKING
THE ROYAL BANK OF CANADA
VICTORIA BRANCH — E. G. MacMINN, Manager
DOUGLAS STREET BRANCH — A. J. ROSS, Manager
FORT STREET BRANCH — L. A. BENSON, Manager

Shh! The Bunny Told Us...
"That Darling's was the place to buy Easter gifts." The bunny was right—our store is jam-packed with a beautiful array of gift merchandise. See Darling's first.
• Perfumes . . . by Coty, Lentheric, Chanel, Yardley, Molinard, Lelong, Bourjois. Beautifully packaged. 85¢ to $2.25
• Colognes . . . Fragrant and refreshing, by Yardley, Coty, Lelong, Chanel, Molinard, Barbara Gould, Hoskeys. $1 to $5
• Gift Sets . . . Cutex and Revlon Manicure Sets—Toiletries in beautiful walnut cases by Molinard and Bourjois, leather travelling cases filled with DeBerry and Barbara Gould toiletries—these are de luxe gifts for ladies
• Prophylactic Hair Brushes . . . In Jewelite and Pastel Plastics, bristled with Dupont Nylon. The best value ever shown at a low break. Priced $3.50 and $3.95
• Fragrant Soaps . . . For your bath and toilet, soaps by Roger & Gallet, Bourjois, Old Spice, Yardley, Jane Seymour. $1 and $1.50 box of three.
• Talcs and Dusting Powders . . . Ashes of Roses, Evening in Paris, Barbara Gould, Coty, Lentheric. From 50¢ to $3
• Compacts . . . In Sterling Silver, Plastic and Metal cases. $2.50 to $10
DARLING'S PHARMACY
FORT at BROAD
Phone 8-1212

Urges Necessity of Food Conservation in Canada

The urgent need for every Canadian citizen to assist in the conservation of food so that Canada may meet her commitments to send to starving Europe was stressed by Mrs. Edgar D. Hardy, C.B.E., president, National Council of Women, stated after her address at a public meeting at the Y.W.C.A. yesterday afternoon.

The National Council policy in this matter was given by Mrs. Hardy in a release to the press as follows: "In view of the desperate food shortage in the world, the executive of the National Council of Women appeals to all Canadians to practise conservation of food, even to the point of personal sacrifice. This applies especially to the saving of flour, bread and cereals, since these are the most needed foods in famine-stricken areas. Realizing that this chief saving is made in apparently small ways in our own kitchens, we offer the following suggestions to Canadian women:

"Using up all the bread in the home, not throwing away even a crust.

"Cutting down on the use of sandwiches at social functions.

"Eliminating the unnecessary use of bread at regular meals.

"Seeing that no edible food reaches the garbage can. (Surveys have shown that 15 per cent of food bought by housewives is thrown out in the garbage can.)

"These measures are more efficacious at the moment than an increased sending of food parcels, which is the most uneconomical means of sending food."

General discussion followed Mrs. Hardy's statement and the Local Council of Women decided that action would be taken in regard to bread and cereals at their next meeting.

The opportunity open to women to use their power in bettering world conditions and bringing a real peace was clearly given by Mrs. Hardy.

"Since a nation's strength depends upon its people, since a democracy is the voice of the people, what we do at home and in our own communities is going far toward saving the world—and this is where women come in by giving leadership in public opinion where it is sorely needed," the speaker stated.

The general lever women can use is the pressure of public opinion and before they assume responsibility in directing public thinking they should be well informed on national questions of importance.

"It is an assured fact that democracy is on trial, she told her audience. "The peoples of Europe are watching closely to see if democracy will stand up. If we believe in democracy we should be ready to live it in its entirety to prove it is the right way of life.

"Let it never be said that we are willing to give up everything to save democracy—except our prejudices," she warned.

HP
MAKES MEALS MORE ENJOYABLE
Add zest to your left-overs
CARTON HP SAUCE

I.O.D.E. Chapters

The regular monthly business meeting of the Royal Bride Chapter, I.O.D.E. will take place on April 18 at 8 p.m. at the home of Mrs Eileen Wills, 1281 Fairfield Road.

SALE OF FURS
. . . DRASTICALLY REDUCED

	Reg.	NOW
2 SKIN HUDSON BAY SABLE	250.00	195.00
1 PLATINUM TYPE FOX	149.50	98.50
1 SILVER FOX	125.00	84.50
4 SKIN SIBERIAN SQUIRREL	69.50	55.00
2 SKIN SIBERIAN SQUIRREL	35.00	25.00

ALL FUR COLLARS REDUCED!
Your Choice of White, Blue, Red, Cross and Silver Fox!
VICTORIA FUR SHOP
413 JONES BLDG 723 FORT ST.

REUPHOLSTERING
Smartly Done!
JUST CALL EMPIRE TWO-EIGHT-SIX-ONE!
You can depend on a skilled reliable job when you have your upholstered pieces re-covered, repairing and renovating!
ALSO
★ UPHOLSTERY CLEANING
★ CARPET CLEANING
and
★ REPAIRS and ALTERATIONS
FREE PICK-UP AND DELIVERY
CARPETORIUM
1025 COOK ST (NEAR FORT) E 2861

To Preside at Convention

Miss Isobel Shillabeer, of Victoria, district governor of the Stagette Club, will preside at the British Columbia district convention being held at the Buena Vista Hotel, Cowichan Bay, B.C., on Easter week-end. Delegates from Vernon, Kelowna, Cranbrook, Kamloops and Vancouver will attend.

Coffee Shop Proceeds For "Shower of Dimes"

All proceeds realized from the Coach Line Coffee Shop on Easter Sunday will be donated to the "Shower of Dimes," Miss Peggy Wharton, convener of the drive, reported at the meeting of the Solarium Junior League held on Monday. Mrs L. P. Dunn presided. Miss Dorothy Newman reported on the dog show which is to be held at the Armories on Saturday, and said that 300 entries had been received. She reported that the coffee bar will be run by members of the Solarium Junior League from 10 a.m. to 10 p.m. Miss Cora Wharton stated that April 27 had been set aside as a tag day.

Salt Spring News

WOMEN'S AUXILIARY

Members of the Salt Spring branch of the Women's Auxiliary met last Friday in the Parish Room, Ganges, with Mrs. O. H. Holmes presiding and Ven. G. H. Holmes taking the devotional period. It was announced that Bishop H. E. Sexton will hold a Confirmation service at St. George's Church on Sunday morning, May 12. On Sunday, May 5, Sir Henry Grayton will speak on the "Anglican Advance Appeal" and, under the auspices of St. George's Altar Guild, a Shakespeare evening will be given by Dean Elliott at the Mahon Hall, on May 23. The treasurer reported a balance of $85.58. Mrs. Norton, Diocesan secretary, gave an account of the recent material shower at which the value of material and cash donations amounted to $45.45. Arrangements have now been made for the Spring tea and sale on April 25, to be held at the Log Cabin.

SCHOOL CONCERT

The annual concert of the Salt Spring Island United School, held on Thursday and Friday evenings in the Mahon Hall, Ganges, realized $210.00 towards the school equipment fund.

The program, on which boys and girls of all grades were represented, included action songs, plays, folk and other dancing, vaulting, drills, tumbling, etc., and concluded with a mystery drama "The Family Tree," played by high school students. Richard Ford acted as master of ceremonies.

ST. GEORGE'S ALTAR GUILD

St. George's Altar Guild met recently in the Parish Room, Ganges, with Mrs Y. C. Best in the chair. The financial report showed a balance of $47.38. An account of the tea held last month showed the sum of $21.25 realized for the funds.

GUILD OF SUNSHINE

The daffodil tea organized by the Guild of Sunshine and held recently in Ganges Inn, realized $48.25. The needlework stall was in charge of Mrs. J. Dwear and Mrs. P. H. Newsham, home cooking, of Mrs. J. Ferguson and Mrs. W. Somerville; plants, Mrs. John Bennett, rummage, Mrs. A. Bennett and Mrs. Stuart Holmes. Tea, served at prettily arranged flower decorated tables, was in the hands of Mrs. W. Jamieki, Mrs. Tom Mouat, Mrs. R. Nicholls, Mrs. H. Noon, Mrs. P. Sharpe and Mrs. W. Bryceson.

BURBITON, Surrey, England (CP)—An optician here has six sons, all opticians practising in the Surrey area.

Engagements

Mr and Mrs. Geoffrey N. Douglas, Kelowna, B.C. announce the engagement of their daughter, Joan Isabella, to Squadron Leader Philip Despard Pemberton Holmes, D.F.C., son of Mr and Mrs H. Cuthbert Holmes, of Victoria. The wedding will take place on June 4 at the Church of St. Michael and All Angels, in Kelowna.

Announcements to appear under this heading will be accepted at The Colonist Advertising Department. Minimum charge $2.50 for 25 lines, and 10c for each additional line.

Social and Personal

Mr H. J. Marshall, of Montreal, is registered at the Empress Hotel.

* * *

Mr C. B. A. Hankey and his daughter, of England, are staying at the Empress Hotel.

* * *

Mr. and Mrs. Robert Lombard, of Buenos Aires, are spending a few days in Victoria, guests at the Empress Hotel.

* * *

Mr. and Mrs. A. McTavish, Capt C. W. McKay and Dr F. W. B. Smith, all of Vancouver, are guests at the Empress Hotel.

* * *

Major and Mrs. Patrick Howden, of the Individual School, are spending a week's holiday at the Shawnigan Beach Hotel.

* * *

Capt. Helen C. Peaker, R.C.A.F. (W.D.) of Washington, D.C., is on leave in Havana, Cuba, according to word received by her parents, Mr. and Mrs. George H. Peaker, Cambridge Street.

* * *

Among the Dunsmuir visitors registered at the Empress Hotel are Mrs. W. H. Denison, Mr. and Mrs. H. H. Ferguson, Mr. and Mrs. J. A. Foyer and Mr. H. P. Temple and Miss M. Temple, all of Toronto.

Lieutenant-Governor W. C. Woodward received yesterday at luncheon at Government House, honoring Major F. E. George and aldermen of Victoria, heads of civic departments and Reeves of Saanich, Esquimalt and Oak Bay.

Mrs. A. J. Lonsinger and her three children are arriving tomorrow from Edmonton, to spend two weeks' holiday as the guests of the former's brother-in-law and sister, Mr and Mrs. G. Conway Parrott, Prospect Place, Oak Bay.

* * *

Mr. and Mrs. C. F. Kelpin, Princess Avenue have left for Winnipeg to attend the wedding of their younger daughter Miss Mona Kelpin, R.N., there on April 27. They will be the guests of their sons and daughters during their visit of several weeks.

* * *

Air Commodore S. L. O. Page, D.F.C., A.F.C., recently retired from the R.A.F. has arrived from England to take up residence near Sidney. Air Commodore Page, who was officer commanding of the R.A.F. station at Patricia Bay from March 1942 to June 1943, is well-known in Victoria.

Mrs. Bertha Parsons was official hostess when members of the executive entertained at luncheon yesterday at the Y.W.C.A. in honor of Mrs. Edgar D. Hardy, C.B.E., president, National Council of Women. Other special guests were Dr Olga Jardine, national vice-president and Mrs. Alfred Carmichael, president, Provincial Council of Women.

Increase in Flour Buying "Alarming"

WINNIPEG, April 16 (CP)—Retail stores reported today that many housewives are attempting to "stock up" on flour despite warnings that it would be wasted not hoarded. Fear of higher prices has led to heavy purchases.

During the past two weeks "an alarming increase" has been noted in the purchase of flour. Consumers who previously were buying small sacks at regular intervals now are purchasing big bags in large numbers.

Dr. B. N. Smallman, Dominion Entomologist, has warned that storage of flour and other cereals is the work of experts. Improperly stored flour is subject to insect infestation.

Mrs. R. F. McWilliams, wife of Manitoba Lieutenant-Governor, termed the hoarding "pure thoughtlessness" in view of the great need for food in Europe.

Says Unused Ration Coupons a Guarantee

Miss E. Love, Provincial nutritional, reported on the recent Women's Regional Advisory Council convention in Vancouver at the Greater Victoria Nutrition Committee meeting Tuesday afternoon in the Y.W.C.A.

She stated that Canada had more than lived up to her commitments by sending ten and a-half million tons of supplies to Europe and that women had done a great deal of this work.

Miss Love explained that when one butter coupon fell due, it meant that 12 million pounds of butter were needed so that when unused coupons were turned into the Ration Board, it was a guarantee that these supplies would not be in demand.

A film "Proof of the Pudding" was also shown. Mrs. R. H. McInnes presided and Mrs. M. James thanked the speaker. Mrs. D. McAdie reported on the co-ordinating committee which is being formed to assist overseas relief.

Speaks to Nurses On Trade Unions

Miss Esther Beith, national convener of the labor relations committee of the Canadian Nurses' Association, emphasized three points in connection with the trend toward affiliation with trade unions, when she addressed the Victoria branch of the Canadian Nurses' Association on Monday at St. Joseph's Hospital.

The three points she emphasized were that collective bargaining and policies of personnel practice should be kept within the provincial registered nurses' groups, or at least within the profession, that no strike action for nurses is possible and that nursing association interests in trade unions should be from the public relations and public understanding trend.

Miss Beith said that there were three schools of thought within the nurses groups, and these are the group that feels that dealings with trade unions would lower the prestige and strength of the associations; the group that wants affiliation with trade unions for collective bargaining because they feel that professional associations have failed, and the group which the nurses' association supports, who feel that public relations and public understanding justifies affiliation with trade unions under certain circumstances within the professional group provided any representation is done with their approval.

Miss Beith is also an executive director of child welfare in Montreal.

Court Maple Leaf Mark Anniversary

Court Maple Leaf 5262 A.O.F. recently celebrated its 30th anniversary when 42 members enjoyed a banquet in Terry's dining room follow ing the banquet the members adjourned to the K. of P. Hall for the regular business meeting when arrangements were made to meet Brother F. O. Butt high chief ranger of the subsidiary Hart Court of Canada, who is visiting on the Coast.

Red Cross Notes

On April 8, the Bazar Bay Zone Red Cross workroom was closed after working for well over six years. At the closing, various articles in the rooms were sold, and the money raised, together with a small balance of working funds on hand amounted to $35. This amount was turned in to Red Cross headquarters.

You'll be . . .
GOOD EASTER EGGS
If You
Say It With Flowers
from
Tyrrell's 755A YATES E 0743
Just 3 Days to Go
Open All Day Today

Pot of Gold
Moirs XXX CHOCOLATES
When none but the best will do... serve Pot of Gold for chocolates. Delicate pieces of assorted flavors, luscious creams, chewy caramels, tasty nuts and true fruits in every pound. Canada's finest confections.
ONE DOLLAR THE POUND PLUS TAX
Moirs XXX CHOCOLATES

WHY IS YOUR DRESS SO MUCH WHITER THAN MINE?
IT'S RIN-SO WHITE
I ALWAYS USE RINSO TO GET BETTY'S DRESSES SNOWY WHITE
MOTHERS!
CHANGE TO NEW RINSO NOW AND GET THE WHITEST WASH
YOU'LL NEVER BE SATISFIED WITH ANYTHING LESS THAN THE NEW RINSO WHITENESS! Yes, gentle, soap-rich Rinso suds float dirt away to no rinse . . . get your whites glamorous white—washable colors sparkling bright.
NO HARD RUBBING IS NECESSARY. Even ground-in dirt and stubborn spots vanish quickly because Rinso gets out more dirt FASTER, SAFELY.
RINSO IS MARVELOUS IN BOTH TUB AND WASHER. See how Rinso saves you both time and work. Get a package of Rinso today!
Rinso
A LEVER PRODUCT
CHANGE TO NEW RINSO—AND WHISTLE WHILE YOU WASH

FOR MORE Beautiful FLOORS IN LESS TIME
CHAN Speed Coat FLOOR WAX NON-SLIPPERY WATER-RESISTING
for your linoleum, mastic, tiled and painted floors.
• Applies in a jiffy
• Dries to a shine
• Water-resistant
• Non-slippery
CHAN Paste WAX
the harder, more durable wax for your hardwood floors.
• Easy to apply.
• Easy to polish.
• Long lasting beauty and protection.
• Odor refined
©—Canadian Canada Limited, Toronto C.N.

Do you, too, suffer from MONTHLY
CRAMPS HEADACHE BACKACHE
With Its Nervous, Tired, Cranky Feelings?
If female functional pain, distress makes you so nervous, tired, cranky, blue, backache, feel nervous, jittery, cranky at such times, try Lydia E. Pinkham's Vegetable Compound to relieve such symptoms.
Pinkham's Compound does wonders for some such monthly pain. It also relieves accompanying tired, nervous, cranky feelings of such sufferers. One of the best known and most effective medicines you can buy for this purpose.
Thousands of girls and women have reported benefits. We urge you to give Pinkham's Compound an honest trial!
LYDIA E. PINKHAM'S VEGETABLE COMPOUND

Societies

Children of France Society will meet at 301 Union Building, on Thursday at 2.30 p.m.

* * *

The Overseas Wives' Club of Victoria will meet tonight at the Y.W.C.A. at 7.30, followed by a social gathering to which members are requested to bring their friends.

* * *

The Easter meeting of the Woman's Missionary Society of St. Andrew's Presbyterian Church was held Monday in the lecture hall with Mrs. M. C. Fuller presiding. Mrs. F. W. Allard was guest speaker and Mrs. F. O. Greenway, accompanied by Mrs. H. C. Fraser rendered a vocal solo.

* * *

At the meeting of the Omicron Chapter, Beta Sigma Phi, plans were made for the annual Mother's Day tea to be held at the Priory May 12. Arrangements were discussed for the Founders Day banquet, April 30. The next meeting will be on May 8 at the home of Miss Darlene Woodburn with the new officers presiding.

* * *

Plans were made for the blossom tea and sale and many articles were turned in at the meeting of the Children's Ward Auxiliary to the Jubilee Hospital held Monday evening in the Nurses' Home. It was reported that at one time during the month that 40 children were patients in that ward. Miss Alma Hill and Miss Lillian Smallwood visited the ward. The treasurer reported $982.16 on hand. Refreshments were served by Mrs. A. C. Gunning and Miss Evelyn Tait.

* * *

The ancient Egyptian princes used blood baths to repair their youthful strength.

Famous Comedian Visits Victoria

—Associated Press Photo.

Mr. Ed Gardner, Well-Known Star of the Radio Program and Film, "Duffy's Tavern," Is Pictured Above With Mrs. Gardner at the Victoria Hotel. Mr. and Mrs. Gardner Spent Two Days' Holiday in the City.

Support Plan for Memorial Park

Municipal Chapter, I.O.D.E., members strongly supported a suggestion made by Mrs. A. R. Bleick, distinguished visitor to convener, that primary chapters appoint conveners to ensure welcoming of British war brides at the meeting Monday. Mrs. W. C. Wood presided in the absence of the regent, Mrs. A. R. C. Phipps. Members also endorsed a letter from the Citizens Memorial Day Committee urging that a memorial park for veterans be established in Victoria.

Mrs. W. N. Martin, provincial president, was appointed to represent Victoria Municipal Chapter at the national meeting in Winnipeg next month and Mrs. W. Webster was named delegate to a meeting of the nutrition committee.

Mrs. F. E. Dowdall, poetry services convener, reported that 321 gammons valued at $179.66 had been turned in during March. Other reports were given by Mrs. P. E. Cunningham, Mrs. E. S. Wootten, Mrs. W. A. Macintosh, Mrs. G. Lobb, Mrs. W. L. Williams and Mrs. R. Eve.

Dr. O. M. Jones Chapter is making arrangements for an Intercession service on May 26. Next meeting will be May 30.

Women's Institutes

Victoria Women's Institute business meeting will be held in the Sons of England Hall on Friday, April 26, at 2 p.m. owing to the regular date falling on Good Friday.

NATIONAL PARK REOPENS

CAPE TOWN (CP)—The entire area of the Kruger National Park will be open to tourists as from June 16 for the first time since 1942, when the gasoline restrictions were imposed. The decision to reopen the park followed the announcement of the lifting of gasoline control.

For Brides-Elect

The teachers and officers of St. Aidans United Church Sunday school met recently at the home of Mr. and Mrs. D. L. Gilbert, Richmond Road, in honor of Miss Erica Raper, a popular bride-elect. The honoree was the recipient of a pair of Moorcroft candle holders from the Sunday school. Among those present were Mrs. and Mrs. T. Griffiths, Mr. and Mrs. P. Boorman, Mr. and Mrs. J. Rita, Mr. and Mrs. D. Gilbert, Mr. and Mrs. K. M. Sturgeon, Mr. and Mrs. W. Hill, Mrs. D. Harvey, Mr. & Mrs. Miss M. Bourman, Miss D. Gilbert and Master G. Gilbert.

Miss Barbara Stuckey McNeill Avenue entertained her office associates prior to leaving the city for Winnipeg to be married. The guests who surprised the hostess with a miscellaneous shower, included Mrs. T. Spencer, Mrs. D. Greig, Mrs. C. Szacks, Mrs. C. Miller, Mrs. A. Cunningham, Miss Dorothy Ellis and Miss Joan Burns.

Miss Joan Gundmundsy, who is being married early next month, was surprised on Monday evening when Mrs. W. DePrame entertained at a miscellaneous shower at the home of her mother, Mrs. C. A. Noble 1617 Jubilee Avenue. A theme and yellow Easter basket filled with gifts was presented to the honoree together with a corsage of roses and sweet peas. Her mother and the mother of the groom-elect also received floral tokens. The guests were Mrs. F. Gundmundsy, Mrs. E. Carr, Mrs. Wa'ters, Mrs. F. Ford, Mrs. E. Dalimore, Mrs. J. Lambert, Mrs. L. F. Dunn, Mrs. A. Noble and Misses Mildred Holmes, Elsie Watson, Lorena Miller, and Marjorie Noble.

A miscellaneous shower in compliment of Miss M. Wakelyn was given by Mrs. R. Waymark and Miss E. Waymark at their home, Killarney Road, Cadboro Bay, recently. The guest of honor, her mother, Mrs. R. Wakelyn, and her grandmother, Mrs. W. Moore, were presented with corsages. The invited guests were Mrs. G. Bennett, Mrs. S. R. Ecklev, Mrs. J. Fairfield, Mrs. L. Inkster, Mrs. J. Waddell, Mrs. R. C. Wakelyn and the Misses Bernice and Inga Cubberlind and Emily and Teddy Wakelyn.

In honor of Miss Jeanette Kissinger, April bride-elect, a miscellaneous shower was given recently by Miss Rita Thompson at her home, 401 Cook Street. Corsages were presented to the honoree and her mother. The gifts were displayed in a decorated tea table covered with a pretty "Easter Bonnet." The guests were Mrs. J. D. Kissinger, Mrs. C. Bell, Mrs. J. Curtis, Mrs. A. McKinnon, Mrs. R. Kissinger, Mrs. M. O'Neil, Mrs. C. Evans, Mrs. H. Flugelen, Mrs. W. Kissinger, Mrs. J. D. Kissinger Jr., Mrs. H. H. Delmas, Mrs. J. L. Thompson, Mrs. J. D. Thompson and Misses Phyllis Monaghan, Nora O'Connell and Sadie Ryan.

Miss Joyce English, an April bride-elect, was guest of honor recently when her sister-in-law, Mrs. H. English, 2300 Willows Road, was hostess at a miscellaneous shower. The main gifts were concealed in a gay Easter box. The honoree, her mother, and the groom's mother, Mrs. E. Weston, were each presented with corsages. Guests were, Mrs. T. H. English, Mrs. F. Weston, Mrs. H. Bates, Mrs. F. Morton, Mrs. F. Dawe, Mrs. G. Bird, Mrs. T. H. English, Jr., Mrs. H. Weston, Mrs. B. Phillips, Mrs. R. English, Mrs. Warnock and Miss G. Weston, Miss D. English, Miss G. Reinert, Miss T. Lewis.

Continued on Page 15

Overseas Bride Arrives in City

Mr. and Mrs. Jimmy McAllister, who were married at the home of the latter in Liverpool, England, February, 1944, are pictured above. Mrs. McAllister recently arrived from England to join her husband here where they expect to make their future home.

At the Theatres

ATLAS THEATRE Fallen Angel finds Dana Andrews in a new man-and-woman hunt even more desperate than the one that involved him in Laura. The thrilling 20th Century-Fox drama which ends tonight at the Atlas Theatre also stars Alice Faye and Linda Darnell. Claudia Bickford heads the outstanding supporting cast.

CAPITOL San Antonio depicts the period 1877-78 which was high-lighted by the historical "Great Breakup" in Southwest Texas. Part of the action takes place in Mexico, the bandits in the little city of the film. This last-moving film starring Errol Flynn and Alexis Smith is now showing at the Capitol Theatre.

DOMINION Columbia Pictures' thrilling drama "Counter Attack," starring Paul Muni and featuring Marguerite Chapman and Larry Parks is now showing at the Dominion Theatre. Based on the Broadway success of the same name, the screen play was written by John Howard Lawson. It was directed by Zoltan Korda well known for his "Sahara."

OAK BAY AND PLAZA THEATRES Assistant producer Mark Stark took on a new task during filming of the Rosalind Russell prithouse scenes for Columbia Pictures' "It's Wonderful Life." Stark, which currently stars the comedians and Lee Bowman at the Oak Bay and Plaza Theatres. Before every shot Stark had to check the sundial on the prettiest terrace to make sure that its shadow conformed with the hour of the day in the scene.

RIO THEATRE Hollywood's journey into Heaven provides a bright fantastic twist to Universal's "That's the Spirit," a supertuneful thrillmaking musical drama which ends tonight at the Rio Theatre. Jack Oakie and Peggy Ryan the gay father and daughter of the "Merry Monahans," bear a similar relationship in this new picture.

YORK Matinee Thursday THEATRE Jeanette MacDonald and Nelson Eddy and takes from the unforgettable play by Rita Johnson Young, ends tonight at the York Theatre. The story is based on the operetta composed by Sigmund Romberg, produced by Hunt Stromberg and directed by Robert Z. Leonard.

English Music Hall Show Comes to the York

The York Theatre brings the English music hall to Victoria tomorrow for three days in its presentation on stage in person of the Overseas Follies, which show vaudeville direct from appearances in England, France and Germany and features stars of the English stage and the British Broadcasting Corporation.

All the fun, frivolity and personalities from the English music hall come back to all their traditional glory to the York Theatre in the presentation of this great and wonderful stage review.

WIN YOUR FAMILY'S PRAISE!

NOBODY NEEDS TO HOLD BACK 'CAUSE AUNT JEMIMA'S ARE SO QUICK AND EASY TO MAKE!

Serve AUNT JEMIMAS Often

Good for you Digestible as toast!

Island Flowers COSMETICS

LANOLIN BASE

Nutshell GIFT FOOD

FOR THE NICEST

Sandwiches
Lunches
Teas
Dinners

Look to the Future AND Sew for Summer

Make Your Own Favorite Dress, Suit or Play Clothes

Individual Instruction and Guidance Makes Sewing Easy at

THE ACADEMY OF USEFUL ARTS

BIG FOOD

WASHER REPAIRS

TO ALL MAKES AND MODELS—GUARANTEED WORKMANSHIP

941 YATES—MODERN APPLIANCES—E 2815

Do This For Acute CATARRH

Put a few drops of Vicks Va-tro-nol up each nostril. It shrinks swollen membranes, soothes irritation, flushes mucus—and VICKS ingenuity! Try it! VA-TRO-NOL

WHY Master Painters RECOMMEND GLIDDEN'S

To "dress up" your home... to protect it against weather and wear... to keep down maintenance and depreciation... take a tip from master painters! Choose dependable, easy-drawing Glidden Endurance House Paint, at your neighborhood Glidden dealer's. Endurance prepared paint comes in white and 18 rich, long-lasting colors. It's laboratory-tested for quality... service-tested to stand up longer under Canadian weather conditions... Time-Tested by three generations of master painters.

Glidden JAP-A-LAC

SEE YOUR NEIGHBORHOOD GLIDDEN DEALER

DISTRIBUTOR

Douglass Paint Company Limited

1280 Granville Street, Vancouver, B.C.

Glidden HOUSEHOLD HOUSE PAINT

THE GLIDDEN DEALER IN YOUR DISTRICT IS

VICTORIA WILLIS BROS., LTD. 610 Broughton St. MOTT CANADIAN Motors Co. Ltd. 1715 Douglas St. SIDNEY LEYMAN 2116 Government St. B. J. (BOB) BINT 1900 Quadra St.

CHEMAINUS—Sam Yee Co. 50 NORTH—Smith's Grocery Store. NANAIMO—W. J. Matthews, 100 Commercial St. POINT ALBERNI—Fitton & Burdman.

TOD INLET—Tofino Bed & Board Store. BOSWORTH—Bosworth General Store. LAKES BAY—Sam A. Yee. BULLAS PARK—Bullas Park General Store. NORTH BAY—Fraser & Morris.

Amusements ON THE SCREEN

Atlas—Fallen Angel starring Alice Faye and Dana Andrews

Capitol—Franchot Tone and Susanna Foster in "That Night With You"

Capitol—San Antonio starring Errol Flynn and Alexis Smith.

Dominion—Paul Muni and Marguerite Chapman in "Counter Attack"

Oak Bay and Plaza—Rosalind Russell and Lee Bowman in "She Wouldn't Say Yes"

Rio—"That's the Spirit," starring Jack Oakie and Peggy Ryan

York—Jeanette MacDonald and Nelson Eddy in "Maytime"

TOMORROW! ON STAGE! 3 JOYOUS DAYS ONLY!

THE ENGLISH MUSIC HALL RETURNS ON-STAGE IN PERSON!

★ DIRECT FROM THE STAGES OF ENGLAND, FRANCE AND GERMANY

BRITAIN'S FAVORITE ENTERTAINERS!

'OVERSEAS FOLLIES'

THE FARMER OVERSEAS SHOW LAST 1,000 PERFORMANCES FOR THIS GROUP

★ DOROTHY DERRICK Accordionist Strong Rhythm drib-bonus and drum-beats

★ RENOT ALLERTON R.B.C.'s fantastic musician and violinist

★ IRANA MEGRIS London's Most Trembling legs and ballet dancer

★ JIMMY DEVON comedian of music halls in England and South Africa

★ DAGMAR MORLAND . . . magnetic musical Bagpipe from Plymouth, England

★ NORMAN EVANS . . . Canadian-born B.B.C. favorite.

★ CHARLIE STEPENS . . . gaelish comedy. Charlie Chaplin and W. C. Fields rolled into one.

★ JACK ATAB . . . . former "Gimbells" star' Musical Monologist

AND MANY OTHERS!

Stage shows at 1:30 3:31 5:32 8:45 10:50. Last Complete Stage and Screen Show at 8 P.M.

PLUS ON OUR SCREEN!

FIRST VICTORIA SHOWING

Club Havana

EXTRA! FOR CHILDREN! ★ MATINEES ONLY!

"KIDDIE KARNIVAL!" 7 COLORED CARTOONS!

Featuring

★ BUGS BUNNY ★ GOOFY ★ PLUTO ★ MICKEY MOUSE ★ TOM 'N' JERRY

CHILDREN 25c BATHEN 7 AND 1 ONLY!

PRICES THIS SHOW ONLY

Lodges 75c Adts. 4 p.m. 50c Ladies 75c

YORK

ENDS TODAY

Your Favorite Bombing Mate! Jeanette MacDonald & Nelson Eddy in "MAYTIME"

Love and Sentiment! Ann Johnson & Spencer Tracy "SEA HAWK OUT & TURN IN"

Famous Players Theatres

NOW SHOWING A THOUSAND THUNDERING WESTERN THRILLS!

ERROL FLYNN ALEXIS SMITH

in TECHNICOLOR

SAN ANTONIO

With S. Z. "CUDDLES" SAKALL

CAPITOL

EXTRA SPORTS VARIETY FOREVER'S CARTOON NEWS

ENDS TODAY FOR SHEER SHOCKING SUSPENSE!

ALICE FAYE · DANA ANDREWS LINDA DARNELL and FALLEN ANGEL

ATLAS

ALSO MURDER! MURDER! MYSTERIOUS!

VERA LYNN "YOU CAN'T DO WITHOUT LOVE" WITH DONALD STEWART MARY CLARE

LAST TWO DAYS TODAY AND THURSDAY SUSPENSE! TENSION! DRAMA!

Counter-attack starring PAUL MUNI and MARGUERITE CHAPMAN

TWO BIG FEATURES Plus—FACE TRACK DRAMA

"Ride, Kelly, Ride" PLUS ROD CAMERON "RIDERS OF THE SANTA FE"

DOMINION

Mollie's Bar-B-Q

M-MM BUT GOOD!

A snack or a feast, we give the best for the least

462 GORGE WEST E 1915

CADET THEATRE

1706 ENGLINTON ROAD G 7011

Presents Tues and Thursday Easter in "THAT NIGHT WITH YOU"

Olivia Donna and Charles Lyburn in "WHEN THE LIGHTS GO ON AGAIN"

LAST TIMES TODAY Doors 6:45

FOR FINE ENTERTAINMENT ODEON THEATRES

PLAZA-OAK BAY E 6414 E 2043

TODAY A LOVE STORY ROSALIND RUSSELL · LEE BOWMAN "SHE WOULDN'T SAY YES"

EXTRA—LATEST UNIVERSAL NEWS "SPOOK TO ME" — "BIG AS BUSTER"

RIO G 4815

TOMORROW ROD CAMERON "RIDERS of the SANTA FE" With FUZZY KNIGHT Plus "THE STRANGE MR GREGORY"

ENDS TODAY "THAT'S THE SPIRIT" Plus "HANGOVER SQUARE"

FOTO NITE TONIGHT—OFFER $115.00

SAFEWAY DRY CLEANERS HEAD OFFICE AND PLANT: 1706 GORGE STREET G 6319

Dancing Tonite To BUNK McEWAN And His Orchestra

From 9 Till 12—Admission 75c

Easter Holiday Dance On Good Friday

AT THE Northwest's Smartest Nite Spot CLUB SIROCCO

Bernie Porter AND HIS ALL-STAR ORCHESTRA FEATURING LUCILLE CARRIERE

Dancing: 9 Till 12 Admission: $1.00

1037 VIEW ST. Phone E 9221 For Reservations

DANCING TONIGHT! At the TRIANON

HUGH GRAY AND THE BELL BOYS

9-12 50c

CHARLIE HUNT'S ORCHESTRA FRIDAY NIGHT

Finance—Commerce—Markets

New York Stocks

NEW YORK, April 16 (CP)—Blocks again approached their 15-year highs in today's market, recovering nearly all of last week's decline.

The Associated Press 60-stock average climbed .58 of a point to 202, where it was only .2 of a point below the February bull market peak.

Steels, motors and a variety of manufacturing names led an early upturn as the trend was higher from the opening. Rails, metals and oils joined the advance and closed strong at the day's best levels. Leaders registered gains of one to more than two points.

A sustained pace of dealings brought total sales for the day to 1,650,000 shares compared with 1,170,000 Monday.

DOW JONES' AVERAGES

Thirty industrials, 207.95, up 1.94
Twenty rails, 64.27, up .38
Fifteen utilities, 67.99, up .41.
Sixty-five stocks, 71.14, up .78.
Total sales, 1,650,000

(R. A. Humber, Ltd.)

	Closing Bid
Adams Millis	38½
American Can	77
American Power & Light	16½
American Rad	32
American Smelter	61
American Tel. & Tel.	166
American Tobacco	66
Anaconda Copper	30
Anthony Pistons	19½
Armour Railway	5½
B. & O. Railway	16
Bendix Aviation	38½
Bethlehem Steel	77
Borden Co.	15
Boston Edison	14
Bruning Allright	5½
Burroughs	29½
Canadian Pacific	19½
Briggs Mfg. Co.	41
Case (J. I.)	90
Chrysler	77½
Coca-Cola	141
Colgate-Palmolive	32½
Commercial Solvents	13½
Consolidated Edison	16
Continental Can	35½
Continental Oil (Del. Rarity)	41
Corn Products Refining	76½
Curtiss-Wright Corp.	6½
Douglas Aircraft	43½
Eastman Kodak	170
Electric Bond & Share	5½
Electric Power & Light	2½
Erie R.R.	4½
Firestone Tire & Rubber	40½
Fleming Walsh	19

The Daily Colonist.
(ESTABLISHED 1858)
NO. 108—EIGHTY-EIGHTH YEAR VICTORIA, BRITISH COLUMBIA, WEDNESDAY, APRIL 17, 1946

SPORTS SLANTS

By SID THOMAS

MAKES PROPOSALS TO SPEED UP RUGBY

With the majority of the members of the incoming executive of the Victoria Rugby Union probably convinced that spectator appeal ranks as the number one project for the financial success of the sport—and after all it takes dough—they are to operate sports—the proposals for streamlining the game here as outlined at last night's annual meeting will probably receive careful consideration.

The suggestions to speed up the game came from Bill Gaunt, well-known local referee, and a player with a considerable experience both in this country and in England. Gaunt has played the 13-man game he recommends, and knows what he is talking about. He has also played and officiated for the 18-man game as it is played today and has his opinions on the two games.

Old-timers who have both played the game and followed it for many years will probably turn thumbs down on any proposal for a change. But it should be remembered that it is infinitely more advisable to move with the times. Most sports have undergone changes in the past two decades, and any move which promises to speed up play and provide additional spectator appeal will undoubtedly meet with favor from the fans who pass through the turnstiles and cuff up the cash for the sports entertainment.

Another good suggestion which was put forward last night came from the lips of a player, Doug Bray, veteran member of Victoria's Colinaus Club, and as a very important subject, one which means a lot to the future of the game here.

Bray made a plug for the youngsters, youngsters in our public schools, who at the moment are getting very little training and coaching in English Rugby. Under Bray's proposal senior players would lend a hand in coaching the students in the finer points of the game and team organization. By this we and only by such methods can the youngsters get the much-needed coaching to develop up-and-coming rugger players.

English Rugby enjoyed a successful season during 1945-46, but we are of the opinion that the success of future years would be increased at least three-fold if the newly elected executive of the Victoria Rugby Union carry out the proposal placed before it last night. Proposals which we feel confident would go a long way to further popularizing the game and encouraging much new talent, lie certainly worthy of a trial.

GATHERED FROM HERE AND THERE

More than 280 aficionados of the dog world will be berthed at the all-breed championship show of the Victoria City Kennel Club at the spacious **Bay Street Armoury** next Saturday. This is another event which merits the support of the citizenry as the profit from the show will go to provide added comforts and amenities for the crippled children at the **Queen Alexandra Solarium**. Sports fans calling the sports department last night for the score of the play-off game between the **Victoria Dominoes** and **Saskatoon Tillers** were startled when they were told the final score. **Victoria Dominoes 100, Saskatoon Tillers 36.** . . . Elks, fifth division juvenile soccer champions, will make their bid for the **British Columbia** championship next Saturday at Macdonald Park, when they meet the Mainland Middlesbrough. Executive members of the **Victoria Minor Baseball Association** are making plans for their most successful season, according to **George Cale**, hard-working secretary. We are getting splendid support from the citizens and hope to operate at least a dozen teams." Cale stated last night. . . . Basketball fans are wondering if the 100 points scored by the **Victoria Dominoes** in last night's game with the **Saskatoon Tillers** constitutes a Canadian playoff record.

INDIAN PLASTIC SURGERY

The Hindus did skin grafting thousands of years ago.

FORBIDDEN PLATEAU SKI LODGE

Open now. Ski equipment available. Rates from $3.50 to $5.50 per day. American plan. For further information write to

J. H. GOWER BOX 36, COURTENAY B.C. or PHONE 38 M

FORTUNATELY YOU CAN USE
PILES? PAZO
Relieves Bagging Pain, Soreness
For immediate relief from the irritation and discomfort of simple piles get PAZO Ointment at your druggist today! Its efficient action (1) soothes and relieves pain and itching (2) lubricates hardened, dried parts—helps prevent cracking and soreness (3) tends to reduce swelling and check bleeding. The PAZO perforated pile pipe makes application easy, convenient—hygienic. Doctor knows PAZO Ointment—Insist on 50 cents.
In Tube, Simple PILES use PAZO

Hank Greenberg's Homer Wins Game

Fourth Inning Circuit Blow Gives World Champion Tigers 2-1 Opening Day Triumph

Johnny marched home from three years to take charge of the Major League's opening game between President Truman and 236,786 other fans thrilled to the euphoria of such ex-Servicemen as Bobby Feller, Bpud Chandler, Joe DiMaggio, Ted Williams and Hank Greenberg.

Despite chilly breezes in most of the eight big league parks also attendance was the highest since 1931 when the all-time high of 349,010 was established.

The largest turnout jammed Briggs Stadium in Detroit, where 53,118 fans roared a hearty welcome to Greenberg's fourth-inning homer that assured Hal Newhouser of his first opening day decision. It was a day of firsts in Detroit. The Tigers didn't win a first game since 1929 and St. Louis Browns hadn't lost one in ten years.

Chandler, who washed Philadelphia Athletics with his fastball before Shibe Park's largest opening day throng in history, 34,872, and DiMaggio remented the 5-0 New York victory in the past two decades, and any move which promises to speed up play and provide additional spectator appeal will undoubtedly meet with favor from the fans who pass through the turnstiles and cuff up the cash for the sports entertainment.

Another good suggestion which was put forward last night came from the lips of a player, Doug Bray, veteran member of Victoria's Colinaus Club, and as a very important subject, one which means a lot to the future of the game here.

Bray made a plug for the youngsters, youngsters in our public schools, who at the moment are getting very little training and coaching in English Rugby. Under Bray's proposal senior players would lend a hand in coaching the students in the finer points of the game and team organization. By this we and only by such methods can the youngsters get the much-needed coaching to develop up-and-coming rugger players.

English Rugby enjoyed a successful season during 1945-46, but we are of the opinion that the success of future years would be increased at least three-fold if the newly elected executive of the Victoria Rugby Union carry out the proposal placed before it last night. Proposals which we feel confident would go a long way to further popularizing the game and encouraging much new talent, lie certainly worthy of a trial.

GATHERED FROM HERE AND THERE

More than 280 aristocrats of the dog world will be berthed at the all-breed championship show of the Victoria City Kennel Club at the spacious **Bay Street Armoury** next Saturday. This is another event which merits the support of the citizenry as the profit from the show will go to provide added comforts and amenities for the crippled children at the **Queen Alexandra Solarium**. . . . Sports fans calling the sports department last night for the score of the play-off game between the **Victoria Dominoes** and **Saskatoon Tillers** were startled when they were told the final score. **Victoria Dominoes 100, Saskatoon Tillers 36.** . . . Elks, fifth division juvenile soccer champions, will make their bid for the **British Columbia** championship next Saturday at Macdonald Park, when they meet the Mainland Middlesbrough. Executive members of the **Victoria Minor Baseball Association** are making plans for their most successful season, according to **George Cale**, hard-working secretary. "We are getting splendid support from the citizens and hope to operate at least a dozen teams," Cale stated last night. . . . Basketball fans are wondering if the 100 points scored by the **Victoria Dominoes** in last night's game with the **Saskatoon Tillers** constitutes a Canadian playoff record.

INDIAN PLASTIC SURGERY

The Hindus did skin grafting thousands of years ago.

21 Entries Filed for Road Race

Returning to the sports scene after a wartime absence the Canadian Legion Good Friday road race has attracted an entry of 21 runners, with a possibility that the list may be swelled by incoming mail, Bill Pope, competition secretary announced last night.

Entries in the three divisions were almost evenly divided, with the junior event attracting eight, and intermediate and senior six entries are on hand for the grueling, five-mile sweepstakes.

Archie McKinnon's Y.M.C.A track squad is well represented in all sections with four runners in each of the senior and intermediate ranks and two in the junior race.

C. D. Wilson, Dave Clarke, F. Hoskins and Bill Perry will wear the Y colors in the senior event, Jackal has unattached Victoria entries, Jim Poyer and Grover Webb.

In the intermediate race, Ken Troup, James Bay; Ray Sandberg, Prince George, and Peter Bakshigh, Saanichton, all unattached, will race against the Y.M.C.A. entry of Jim Bryant, John Dobbie, Cliff Salmon and J. Wright.

Central Junior High School is well represented in the junior race with three entries, Alastair Boyd, Bruce Newton and Gordon Hogan. Norman Murby and W. E. Hook are the Y entries. Other competitors include Joe Donnelly, Vancouver, Warren Harrison, Eagles, and Gordon Pyle, Victoria High School.

Twelve trophies will be at stake for the three races. Winners of the senior, intermediate and junior events will hold the Hinchcliffe, Victoria Daily Times and C.W.V.A. Cups, respectively, for one year. In addition, the first three finishers in each race will receive another trophy.

Over a course of approximately five miles, much of it uphill, the senior race should be a grueling struggle. Runners will start from the Y.M.C.A. at 10.30 a.m., Friday morning, go along Blanshard to Pandora, up Pandora to Oak Bay Junction and down Fort Street to the Willows gate and return.

Intermediates will start five minutes later and will follow the same route to the Oak Junction and then retrace their steps. At 10.40 a.m., the juniors get under way, following the same route to Cook and Pandora Streets and return.

Jack Swift-Kinnear, the old-time distance runner, still act as starter, with C. Burkett, who won the senior event staged in 1937, will be official judge.

FRESH NET STARS

Tennis stars of Regulars—Yvon Petra and Pierre Pellissa will be singles representatives for France in the first round of the European zone play-downs of the Davis Cup competition, it was announced today.

TOPPERS TO TRAIN

Toppers soccer team will hold a workout at Macdonald Park tomorrow at 7 p.m. All players are requested to attend.

Capture Third Division Juvenile Soccer Title

DEFEATING Harewood Athletics of Nanaimo, 4-0 last Saturday at Hillwood Avenue, Eagles third division juvenile footballers won the Vancouver Island championship and the right to oppose Marpole in the British Columbia final at Vancouver on Saturday, April 27. Those in the picture are, back row, left to right J. McKinnon, coach; Ken Bell, Fraternal Order of Eagles, team sponsors; Roy Lange, Jack Robbins, Don Carr, Philip Wilkinson, Alec Billars, manager Warren Harrison, Irwin LeBlus, Bill Henderson and Dick Brockbon, coach. Front row, left to right: Bruce Medler, Mike Allen, Blair Wallis, Melville Billars, John Clarkson and Ray Carlson. Bobby Hunt was missing when the picture was taken.

Calvert Photo

Archie Gibbs Elected Rugby Union President

Large Turnout for Annual Meeting—Major Rule Changes Recommended to Executive

P. A. (Archie) Gibbs was elected president of the Victoria Rugby Union at their annual meeting in the Pendrain Building last night. He succeeds Major J. C. Macdonald, who assisted the destinies of the loop for the past two years.

Carrying out the recommendations of the nominating committee, the well-attended meeting named Cmdr. M. H. Ellis and Jack Ruttan as first and second vice-presidents, respectively. Dick George as secretary, Bill Cormack as treasurer, A. H. Cox as Victoria delegate in the B.C.R.U. and R. Walker as chairman of the intermediate league. The appointment of a chairman for the junior league was left to the new executive.

Lieut.-Cols. W. C. Woodward was named an honorary patron, Premier John Hart Mayor Percy E. George, Walter Walker, Reeve of Oak Bay, and the senior officers of the three services were elected as honorary presidents. Appointment of honorary vice-presidents was also left to the new executive.

Secretary-Treasurer Roddy McInnes report showed that the past season was the most successful since the war.

Bay Ruggers Entertained

Marking the close of their first postwar season during which they secured the city and provincial championship, members of the J.B.A.A. Rugby team were the guests of A. H. Green at a delightful banquet last night at the Empress Hotel. Approximately 60 players and friends of the team attended the function.

Early activities of the J.B.A.A., oldest active Rugby club in British Columbia, were outlined by W. C. Moresby, K.C., who joined the club in 1899. The speaker singled the Bays for their contribution to sports generally and noted that the club had provided the last contribution of "Rep" players to inter-city fixtures for many years. In conclusion, he stated that he considered it a privilege to have been a member of the club and expressed the hope that the present-day team would continue to maintain the tradition of the J.B.A.A.

Tom McKerlie, team captain, spoke of the pleasure the players received playing under the management of Bob Brown and Bert Butler. "They are two well guys, and it was a pleasure to play for them and the club," McKerlie commented.

The team captain asked Coach Bert Butler to accept a gift from the players to Manager Bob McInnes, and pass it along with the best wishes of every member of the team.

In a few well-chosen words, Coach Butler thanked the players for their co-operation during the season, and expressed the hope that they would all be back with the Bays next year.

A H Cox banquet host, complimented the players on their showing during the season and said how pleased he was to see such a good attendance.

Major J. C. Macdonald president of the Victoria Rugby Union, acted as chairman.

Gonzales Tennis Club

C. N. Worsley and A. V. Pitts were named president and vice-president respectively, of the Gonzales Tennis Club at the annual meeting held recently. L. A. Auriller-Leigh, C. O. Bateman and A. P. Mitchell were appointed executive members.

The courts are in good condition for the coming season's play which will be ushered in on May 24. Application for membership may be addressed to any member of the executive.

Signed by Victoria Athletics

IAN LOWE

PETE HUGHES

LONG-range hitters, who have been named by Manager Laurel Harney as definite starters with the Victoria Athletics when the curtain lifts on the Western International Baseball League's 1946 season on April 24. Lowe, former member of the Victoria Machinery Depot nine and top slugger in the local league will move up the club corner. Hughes, former home run hitter in the W.I.B.L. when he played with Spokane, will play in the outer gardens. Athletics will open their first series at Royal Athletic Park on Tuesday, April 30, against Tacoma.

Armstrong Registers Technical Knockout

TORONTO, April 16 (CP)—Lew Ojeder (Armstrong) 136 pounds, Toronto featherweight boxer, tonight scored a technical knockout over Mickey Hogan, 132 pounds, of New York, after one minute and 40 seconds of the second round of their scheduled eight-round bout at Maple Leaf Gardens.

Armstrong who meets Sod Barfoot, National Boxing Association featherweight champion, in a 15-round title bout in Brantford, May 3, floored Hogan twice in the first round, than battered him around the ring until the bell sounded. In the second round he had Hogan low with a terrific right punch.

Champion Beaten In Colwood Golf

Defeat of Brian Hunnings defending champion, at the hands of Harold Linebam, medalist, by a 4 and 3 score, featured play in the quarter-finals of the club championship tournament Sunday at the Royal Colwood Golf Club. Other semi-finalists are Fred Palmer, I. D. McDonald and W. McGill.

Results follow

CHAMPIONSHIP

R. H. Linebam won from B. Hunnings, 4 and 3; F. Palmer won from R. Fairbairn, 1 up; I. D. McDonald, w/o from F. J. McDonald, w/o; W. McGill won from V. Palmer, 1 up.

THIRD FLIGHT

R. Barber won from A. G. Mayer, 3 and 2; Hudson won from R. G. Thomson, 1 up; J. Dobbie won from J. Kerr at any hole.

FOURTH FLIGHT

R. A. Plimsoll won from P. Toombs, 3 and 2; W. Cecile won from R. Ang, 4 and 3.

SIXTH FLIGHT

C. Bennett won from J. Bingham, 4 up; G. R. Ross won from J. Ashby, 3 and 2.

EIGHTH FLIGHT

J. Dougan won from L. Bagshaw, 3 and 2; McBride won from J. Drew, at the 19th.

FIFTH FLIGHT

A. Wood won from W. Bassham, 4 and 3.

SEVENTH FLIGHT

J. Bolger won from A. Bandy, 1 and 1 up.

EIGHTH FLIGHT

P. Murphy won from D. Goodwin, at the 19th.

GOLF ENTRIES FLOW

Entries for the annual two-ball and foursome golf competition at the Victoria Golf Club on Good Friday will close this afternoon. The draw will be made this evening and officials are anticipating a successful event with a large number of entries already received.

Dominoes Trounce Saskatoon Tailors

Victoria Lagers Rack Up 100 to 15 Victory In Play-Off Fixture—Baker Scores 31 Points

SASKATOON, April 16 (CP)—Outplaying too much speed and experience for their opponents, the Victoria Dominoes, British Columbia-Alberta champions, crushed Saskatoon Tailors, 100-45, here tonight in the first of a two-game total-points series in the Western Canada senior basketball semi-finals.

Second game will be played tomorrow night and the winner meets Winnipeg Sir Andrews in the Western final.

More than 1,500 fans saw the Dominoes take a 36-0 lead in the first quarter, extend it to 44-20 by half-time and 73-34 at the three-quarter mark.

The Victoria team, better ball handlers and passers, had too much finish around the basket for the Tailors. The Saskatoon team's shooting was erratic throughout as the Westerners hurried their shots to evade Dominoes' defenders.

Norm Baker led the invaders with 31 points. Bulber Cardozo tallied 24 and Porky Andrews added 16. All the Dominoes figured in the scoring.

Don Fitzgerald led the home club with 13 points, while Johnny Clark tossed 13.

Line-Up

Victoria: A Champion 10, Baker 31, Jackson Williams 14, Barton 2, Wright 3, C. Chapman 4, Bilsitzki 3, McEachin 3. Total 100

Saskatoon: Tyler 3, Scott, Fitzgerald 13, Crum 4, Yarmuchuk, Clark 13, Andrews 16, Cardozo 24, Longridge 1, Senior 1. Total 45

Referees: Herb Jackson, George Bate, both of Saskatoon.

Inter-High School Baseball League to Open Season May 1

Hugh Farquhar president of the Greater Victoria High Schools Sports Council, yesterday announced that play in the Inter-High School Baseball League will open on May 1. Mount Baptist and Mount Doug. lea clashing in the initial encounter.

His teams, Mount Newton, Victoria, Mount Douglas, Esquimalt, Mount View and Oak Bay are expected in the loop and will play a 30-game schedule with each club meeting the other five teams once.

All games will be played at Macdonald Park commencing at 4 p.m. Cy Carroll will be the umpire in charge of each game.

Schedule follows

May 1 Esquimalt vs. Mount Douglas
May 3 Mount Baptist vs. Oak Bay
May 8 Oak Bay vs. Mount View
May 10 Mount Baptist vs. Victoria
May 15 Mount Douglas vs. Oak Bay
May 17 Esquimalt vs. Victoria
May 22 Mount Baptist vs. Mount Doug.
May 24 Mount Newton vs. Oak Bay
May 29 Victoria vs. Esquimalt
May 31 Mount Newton vs. Mount Doug.
June 5 Oak Bay vs. Victoria
June 7 Mount Doug. vs. Mount Baptist
June 12 Mount Newton vs. Victoria
June 14 Oak Bay vs. Esquimalt
June 19 Mount Newton vs. Mount Baptist
June 21 Mount Doug. vs. Oak Bay
June 26 Mount View vs. Esquimalt
June 28 Mount Newton vs. Mount Doug.
June 30 Mount Baptist vs. Mount View
July 12 Esquimalt vs. Oak Bay

Moore, Lacy Lead In Chess Tourney

C. O. Moore added to his lead in A section of the city chess tournament in recent matches when he defeated P. Paniatone while his closest opponent, N. R. Stewart, was losing to P. Wyllie. P. W. Plant moved into third spot with a win over P. Birathill.

J. Marshall continued his steady play in B section to gain on J. H. Lacy. In two matches, Marshall handed Lacy his second defeat and also won from O. Drew to take sole second place. Lacy and Drew had points behind the leader G. A. Laird follows close behind, one point back of Marshall.

Results of other matches follow: P. Paniatone defeated P. Wyllie. H. Parry defeated A. H. Sherard. P. Birathill defeated A. H. Sherard. J. Turner defeated H. Parry. O. Jones defeated O. Y. Wilkinson.

Following are games scheduled for the holiday week-end: R. Turner vs. P. Birathill, P. Wyllie vs. P. W. Plant; P. Paniatone vs. R. Turner; C. A. Searles-Jones vs. J. Gervin, P. W. Plant vs. P. Birathill; C. A. Searles-Jones vs. P. W. Plant; P. W. Plant vs. D. Moore; C. A. Searles-Jones vs. P. Birathill; O. Jones vs. Y. Wilkinson; R. Stevens vs. H. Panthorpe; O. Y. Wilkinson vs. H. Panthorpe; O. V. Wilkinson vs. C. R. Stevens; J. Wadsworth vs. C. R. Stevens.

Dit Clapper Will Coach the Bruins

PETERBOROUGH, Ont., April 16 (CP)—Dit Clapper will return to the Boston Bruins next Winter as coach of the National Hockey League club, it was learned here. Clapper, who is now 41 years of age, has retired to his home here. Clapper runs a sporting goods store in Peterborough in the Summer months.

"I am getting too old for N.H.L. play," Clapper smiled, "and I'm ready to step aside for some of these fast-stepping youngsters coming up."

Clapper started in 18 years with the Bruins as a forward and later a defenceman. Now 38 years of age he played his junior hockey at the age of 13 in Oshawa, Ont.

Quadra Hoopsters Win Junior Title

Quadra Street School yesterday captured the junior boys' championship of the Greater Victoria Public Schools Basketball League when they defeated George Jay in the final, 17-13. North Ward will take a four-point margin into the second game of the series finals at North Ward today as a result of their 27-23 triumph over Victoria West in a ragged encounter yesterday.

The senior belle produced some tense basketball with both clubs playing hard for a win and neither able to take a definite edge. Winners were led by the fine work of Tom Dey, Roy Clark, Albert Cassy and Andy Helik. Bob White, Archie McMillan and Bob Peters were the standouts for the losers.

Play in the football leagues will open immediately following the Easter holidays with three leagues competing in each of the North and South sections.

EASIER SHAVES
With Minora Blades!
Greater comfort, plus economy—that's the keen combination. K-Y's high quality blade in the low-price field. FITS YOUR DOUBLE-EDGE RAZOR
6 BLADES 10¢ Minora BLADES

NAVAL CUSTOMS AND TRADITIONS NO. 3
HANDS TO PAYMENT. Reliage, sailing Chief and Petty Officers, do not salute the Paymaster when being paid. They place their caps crown upwards on the Paymaster's table and he places their pay on the cap. A wise navy officer is present to see that ratings are properly paid, and to straighten out immediately any possible pay disputes. The custom dates back to the days when Paymasters were referred to as "Pay-bobs."

PLAYER'S MILD
Plain—hence "Wolfgang" paper which does not stick to the tips.
In The Best Of Tradition
It's Always
Player's Please
MILD or MEDIUM
COOL TIP AND PLAIN
PLAYER'S NAVY CUT CIGARETTES

Call Empire 4114 for Colonist Classified

COLONIST CLASSIFIED WANT ADS

Colonist Want Ads for Results
Open 8 a.m. to 9 p.m.

The Daily Colonist

RATES FOR CLASSIFIED OR WANT ADVERTISEMENTS

Two cents a word each insertion. (In words, each initial, figure or abbreviation is a word, each word counts as one). No advertisement accepted for less than 10c.

Birth, $1.00 per insertion.

Marriages, In Memoriam, Deaths, Card of Thanks, not exceeding 15 lines, $1.00 for insertion. Each additional line, 10c each.

Deaths, Funeral Notices, not exceeding 15 lines, $1.00 first insertion, and 50 cents for each subsequent insertion. Each line, 10c.

Any claim for rebate on account of error or omission must be made within 30 days from date of first issue, after which time will not be allowed.

The Colonist will not be responsible for more than one incorrect insertion of any advertisement ordered for more than one time.

CLASSIFICATIONS

Births 1
Marriages 2
Deaths 3
Card of Thanks 4
In Memoriam 5
Funeral Directors 6
Coming Events 7
Personals 8
Lost and Found 9
Educational 10
Pianos for Rent 11
Pianos for Sale 12
Wanted—Male Help 13
Wanted—Female Help 14
Situations Wanted—Male 15
Situations Wanted—Female 16
Business Opportunities 17
Business Chances 18
Agents Wanted 19
Cards of Thanks 20
Clothing, Furs, Shoes, Etc. 21
Coming Events 22
Dancing 23
Dancing Classes 24
Dancing Academies 25
Educational 26
Pianos for Rent 27
Pianos for Sale 28
Pianos Wanted 29
Pianos Tuned, Repaired, Etc. 30
Piano and Apartments Wanted 31
Pianos Exchanged 32
Pianos and Gramophones 33
Furniture 34
Furniture Wanted 35
Furniture Rooms to Rent 36
Furniture and Apartments Wanted 37
Furniture Exchanged 38
Furniture Stores 39
Furniture Repairs and Beauty Specialists 40
Furniture Wanted 41
Furniture Rooms to Rent 42
Housekeeping Rooms Wanted 43
Houses to Rent 44
Houses to Rent—Furnished 45
Houses to Rent—Unfurnished 46
Houses Wanted 47
Lodgings Cancelled 48
Lodgings Wanted 49
Miscellaneous 50
Miscellaneous Wanted 51
Money to Loan 52
Mortgages 53
Musical Instruments 54
Musical and Conservatory Rooms 55
Office Space, Halls to Rent 56
Personals 57
Professional Directory 58
Property for Sale 59
Property Wanted 60
Property Exchanged 61
Radios and Accessories 62
Refrigerators, Repairs and Service 63
Rooms and Board 64
Rooms and Board Wanted 65
Rooms and Apartments 66
Situations Wanted—Male 67
Stores, Restaurants, Purchasing 68
Stores Wanted 69
Stamps 70
Stamps Wanted 71
Tombstones 72
Tv Exchange—Real Estate 73
Tv Exchange—Wanted 74
Tv Exchange—Rooms Wanted 75
Wanted Miscellaneous 76
Wanted to Rent 77
Wanted to Exchange 78
Wanted to Buy—Houses 79
Wanted to Buy—Houses, Furnished 80
Wanted to Buy—Houses, Unfurnished 81
Wanted to Rent—Miscellaneous 82
Wanted—Pets 83
Wanted—Female Help 84
Wood 85

1 BIRTHS

FORD—To Mr. and Mrs. J. M. Ford, April 15, 1946 at the Royal Jubilee Hospital, twin daughters, Glenna and Denise.

2 MARRIAGES

YOUNG-WAGNER—Mr. and Mrs. A. C. Wagner, of Vancouver, announce the marriage of their daughter, Ruth Elizabeth, to Mr. Ernest Young, R.C.N. Post Air Arm Vancouver, son of Mr. and Mrs. Ernest of Victoria, on the 9th inst. Rev. Frank Dean officiating. Residence, 1145 Davie St., Vancouver. Miss Young will be remembered in Victoria as Miss Ruth Wagner, daughter of Mrs. Wagner and the late Mr. A. C. Wagner, Cadboro Bay Road.

3 DEATHS

FIRT—Thos. Sound, away suddenly on April 15, 1946, Ernest Hill, aged 36 years. Late of 1450 Hillside Avenue. He had been a resident of Victoria for the past 35 years; late residents 1925 Dallas Road and Cadboro Bay Road. He is survived by his daughters, Mrs. J. Gibson and Mrs. J. F. Moore of Victoria, his mother, Mrs. Ernest Hill, of Victoria, and a sister and a brother, all in Gloucester, England.

Funeral from Hayward's B.C. Funeral Chapels on Friday, at 2 p.m. Rev. Cecil Rolfe officiating. Interment, Royal Oak Burial Park.

BROWN—Passed away suddenly on April 14, 1946, Cecilia Ida Maud Brown (nee Bowen), formerly of Victoria, but for the past 40 years of Vancouver, beloved wife of Mr. Ernest Brown, mother of Mrs. Ernest Cooper, Victoria, Mrs. Ernest Cooper, Victoria, Mrs. Ernest Cooper, Victoria,

32 BUSINESS DIRECTORY
(Continued)

ELECTRICAL REPAIRS

A.L. Hetherington Electric Motors Office Electric, 612 Johnson. B 5821.

DR SELVEN ELECTRIC SHOP
PHONE E 3626
FOR PROMPT AND EFFICIENT SERVICE
QP. ALL OF YOUR ELECTRICAL TROUBLES
PHONE E 3626
FREE ESTIMATES GIVEN UPON REQUEST

ELECTRICIANS

MOTOR REBUILDING
ELECTRIC MOTOR WINDING, REPAIRS
Pacific Electric Radio Appliance Co. G 6131, E 6131

LEMSTER ELECTRIC—Prompt service for domestic and commercial. B 4131.

LANDS ELECTRIC FOR JOBS DONE—Wiring, range services, hot water heaters, electric stoves. All work guaranteed. Quoting wiring estimates free. Drawings G 1616

ELECTRIC FENCE BANDING

ELECTRIC BANDS FOR RENT, 25 Day for week. Perfect Electrics. B 6018

FLUE SUPPLIES

FLUE HEAD CO. 41GORE SANDED Flue Supplies Sheet Metal Work E 6616

FLUGONE BANDED AND REFINISHED Shortened and Re-lined. B 4131

V.I. SANDWOOD FLOOR CO. 797 Johnson. Free estimates. G 1316.

WEIGHTS FLOOR SANDING 1862 Colville Road. Call E 1211

FLOOR POLISHERS

FURNITURE, PIANOS, ORGANS, ETC. Repairing, Varnishing, G. Pimmon, 1 Cedar Hill Road.

FUMIGATING

A.L. INSECT AND ROOT CONTROL
Home extermination guaranteed. Estimates free. Phone Mr. Hoffman, G 3121. Victoria Pest Control Clinic, G 3121

GENERAL HAULING

DANDORA TRANSFER—PROMPT AND REASONABLE service. Operator Danby. DGR and stolen? See me. Phone B 3121

GENERAL LOCKSMITHS

LAWS MOWER AND LOCKSMITH SHOP Price & Son, 1218 Government. Phone G 4221

COAL AND WOOD

A SPECIAL—TWO WEEKS ONLY
No 1 Oyhead Dr stalbrand with good back seat and inside locks 19 Ford sedan very good drivers Good buy now at 650. Call B 4131

IDEAL FUEL
G 1626

A.L. BEST NO. 1 INYLAND FIR WOOD
PRICE BILLCREST
Pre-Cut Lots $1.00 Over
SATTAN BUILDS
Day or Night, B 4131

A BARGAIN—NO 1 MILLWOOD, CLEAN and dry, 16 inch cut and delivered for $7 per cord. Phone Mr. Hoffman, G 3121 Victoria Pest Control Clinic, G 3121

BIG COAL Order, 40 sh. ½ cd. 12 Hedges Ave or night. Phone G 4611

BARGAIN! 1½-INLAND DRYLAND FIR 16 inch cut and split, $8 per cord. Also limited supply good wood for sale. Write or Immediate delivery B Sawa B 4621

BUSE WOOD ANY LENGTH ALSO Fir Slabs 16 inch cut B. Buse 1 mile West Prospect Lake

CHEAP! BELOW CEILING! BEST NO 1 Fir green wood, clean, dry, split all kinds sticks, ready self. Good around the house. Limited. Phone 1 cord 1 cord OLD JOHN WOOD — PHONE E 3762 Phone E 3762

CAMERONS MIXTURE FIR, SPRUCE, Cedar Fuel Wood Cut and Split. Phone Lot, 208 Wilson Street. Phone E 3181

DRYLAND NO 1 MILLWOOD MIXED 16 inch cut, split blocks, ready to burn, 1½ cords $15.00 Phone Mr. Hoffman P 3821 Victoria Trash

FIR PIE MILLWOOD NO BUSHERS 16 in. cut, $13.00. B. Hough, 810 Boulevard

NO. 1 DRYLAND DOUGLAS FIR PRICE 16 inch cutting Extra length. Thick back, mixed with Inside Sticks. One cord $7.50 2 cords $14 Island Fuel Supply Co

SPECIAL, WOOD KINDLING CORD $6.75 cords. Sawdust, Fir Bark Mixed for kitchen 1½ cords, $7.50 Lane Fuel Yard B 6813

SEMI-DRY CEDAR 16 CORD DEMS. Place delivery. Phone B 3181

A BARGAIN
BELOW CEILING PRICE
FIR DRYLAND NO 4 MIXED MILLWOOD with plenty of inside sticks and thick hard slabs. Clean and easy splitting. Ready for the fire. Write. Immediate delivery

1 Cord $6 — 4 Cords $6.50
Phone G 3726
HONEYMOON BAY FUEL CO
504 Johnson Street

FIR-DRYLAND NO 1 FIR MILLWOOD, all hardwood and stove lengths, good for all-round use 2 cds. $11 CR Fuel, 2700 Government. G 2724

FIR-DRYLAND NO 1 FIR 16-INCH TWO cords, $11. Better been in order. Immediate delivery. Hillcrest fuel. G 2615

A BARGAIN
Below Ceiling
Red Cedar Mixed with pieces of thicker easy splitting
Make an ideal fire for Shelton range
Order Today
1 Cord $6.00
5 Cords $5.50
PHONE G 3186

ALBERTA SCOTTLOS COAL
NO 1 FIR CORDWOOD 16 inch Dryland
and NO 1 MILLWOOD
IMMEDIATE DELIVERY
HILLIE FUEL
1236 Broad Street Phone B 4611

WOOD—IMMEDIATE DELIVERY
Our special 2½ 8 wood all dried-pieced, ready to use. Only $8 a cord

BOSAN BROS FUEL
900 Johnson Street Phone B 3041
41 the Point of the Bridge

DRYLAND 8 FT. BLOCK
PRICE $10. PER
10 SH. A CORD
Delivered in Victoria Long Cut Only Water Source in Town
Phone G 2726 TIC PAINTER

COAL—BANNING COMPOX and ALBERTA
F. PAINTER & SONS Ltd
1212 Cormorant St. G 2134

DRYLAND CORDWOOD LOT 11, SEWELL Street, Esquimalt. R. J. Brown, G 6866, after 6PM Leave message.

HOME SERVICES

MODERN HOME SERVICE
Windows, Floors, Gutters Cleaned, Paint Washing and Repairs, Gen. Repairs
PHONE T 4 3
INCOME TAX — RETURNS PREPARED for individuals and small businesses. Reasonable rates. Phone Mr. Hoffman, Victoria Trust, 112 Sidney Street, G 3121

33 BUSINESS DIRECTORY
(Continued)

CURTAIN STRETCHERS

CURTAINS WILL BE COOL IN SUMMER — WARM IN WINTER — IF YOU INSTALLED NOW
ROCKWOOD MINSHUL
Modern equipment and experienced stress insure satisfactory satisfaction. Free Estimates
E. R. CRAM
ROOFING and DECORATOR
2006 Blanchard St Phone E 4633

DR. WISE—INSULATE NOW
Save Up to One-Third on Your Fuel Bill
Highest Grades of Insulation
Weatherstrip
Expert Application
FREE ESTIMATES
PHONE E 3121

ELECTRICIANS

BC. RODERICK & AGENCIES
Electrical Contractors
112 View St. Phone E 4633 or E 6721

LAWN MOWERS

A LAWN MOWER NEEDS SHARPENING—A. E. Johnston general sharpener, 1 Pandora Avenue. Phone E 7361. We call for and deliver mowers.

PLASTIC

PARAGON PLASTIC PRODUCTS LTD
Plastic Specialists
1255 WHARF STREET PHONE E 3141

PLUMBING

A. ANDERSON, PLUMBING AND HEAT
Gas Fitting Installations, repairs, stoves, water heaters, oil burners, gas burners, electrical. Cornelia 1618

A. FLUMERFELT PLUMBING SHOP—ON WHERE to jump over fences you money. Reasonable Estimates. G 1141

ABLEY PLUMBING AND HEATING—Domestic sewers installed. Phone G 6866

ESTIMATES GENERAL PLUMBING Repairs and Alterations. Work guaranteed. Phone Company 2618

FOR YOU LIVE IN SAANICH, FOR YOUR Plumbing Repairs and Installations and Oil Burner Service, G 6111

DAVE WHITE
Plumbing and Heating—Sewers and Drains
Electric Sewer and Drain Cleaning
1721 Hinds Road Phone B 3018

ROOFING

ROOD AND ATTER FOR ROOFING—Roof and shingle repairs, stucco or exterior painting. Free estimates. Phone G 3121 Victoria Pest Control Clinic, G 3121

ROOFING—Roofing Repairs Phone E 4211 Gorge Road

ROOFING—STROOD ROOFS for everything or for your own home. Fully experienced workmen. Free estimates. Phone E 4211

ROOFING AND REPAIRS—Roofing Repairs and Alterations. Estimates cheerfully given. HOME IMPROVEMENT PRODUCTS Ltd. Revised Appointment 3004 Quadra St. G 5441

ROOFING AND SIDING

WE WILL MAKE AN INSPECTION of the premises according to your need, and give you an honest report of the condition of your roof, and make an estimate of repairs or reroofing. REPAIRS A SPECIALTY. G 0844

ROOFING and INSULATION
2004 Blanchard Street Phone E 4633
FREE ESTIMATES

SAWS

B C B B C B

Recent Comfort Relaxing
Is equipment and information from online to roof Estimates free.

JUST ONE
JOE DUNLAY
20 Years Roofing Experience
Phone Company 2618

B C ROGERS AND AGENCIES
Showroom of Tomorrow at 715 View
Modern Saws available—Sales Service
E 6621, G 7064 Night, G 6844

GARDENING

JOE DUNLAY
Lawns Mowing
Lawns Mowed Edged and Rolled
Lawns Mowed Edged and Rolled
Lawns Mowed Edged and Rolled

61 HOUSEKEEPING ROOMS TO RENT
(Continued)

LIGHT FURNISHED HOUSEKEEPING for three (no washing) man, 1797 Meadow St (rear).

NICELY FURNISHED HOUSEKEEPING room, bus and street car at door. Reasonable. Apply Douglas, 2756 Cook Street. Phone G 4452.

O.A. HOUSEKEEPING ROOM TO RENT. G 3234

62 HOUSEKEEPING ROOMS WANTED

63 FURNISHED

MOTHER OF TWO SERVICEMEN VISITING Victoria April 1st, desires to share her home with two servicemen, single, will furnished housekeeping room in exchange. Box 8126 Colonist.

64 FLATS AND APARTMENTS TO RENT

COMPLETE SUITE FURNISHINGS FOR sale, one bedroom suite, 1 yr old. Phone G 3234.

COMFORTABLE FURNISHED SUITE, 1 central. Box 8035, Colonist.

FURNISHED SUITE FOR MONTH MAY only, centrally located, sun deck(s), bedroom, living room, kitchenette, bath. Murphy bed, bedroom, kitchen, electric stove, refrigerator. Rent 60 Box 8482, Colonist.

ONE-ROOM, UNFURNISHED, HEATED flat, gas stove, gas hot water, hot water supplied. Bit. Exchange for re-furbishing. Box 8211, Colonist.

TWO-ROOMED FURNISHED BASEMENT suite. G 8084.

64 FLATS AND APARTMENTS WANTED

A PARTMENT ON SMALL BUNGALOW furnished or unfurnished, required by returned soldier and wife. Will make some alterations. Phone Reference G 4.

BUSINESS WOMAN OBTAINS GROUND floor apartment, furnished or unfurnished. Box 8126.

EXECUTIVE, WIFE AND SMALL BABY, require furnished or unfurnished apartment, 1 or 2 bedrooms. Phone G 4452.

NAVAL OFFICER, WIFE AND BABY (expect future) of relinquishing Naval Station, Esquimalt, shortly, require furnished or unfurnished apartment, 1 or 2 bedrooms. Reasonable rent. Phone G 4452.

65 AUTOMOBILES

CRABB'S AUTO SERVICE

ATTENTION — COMPLETE AUTOMOBILE repairs. Body and fender, electrical, mechanical, upholstery, painting. All work guaranteed. Phone us and we will be your car on truck today.

Towing Service, Day and Night

G 3866

LIC. SLEIGH OF TIME RELIEVING AND Alsbro, gas 4-door, 6-ply Goodyear, 1600 (1) both wheels (no Pete), Chevrolet, Cherry-Ave. Phone G 4452.

WANTED TO BUY, 1 GOOD USED TIRE, 6-ply Gordon Jack 1317 Quadra St. Phone G 8339.

AUTO BODY AND FENDER REPAIRS. Free estimates. Reasonable rates. Workmanship guaranteed.

VICTORIA AUTO BODY

Corner Douglas and Johnson Streets

AUTO GLASS FITTED—R. W. MILLER Glass Co., 1115 Broad Street.

WINDOW RECONDITIONING SPECIALIST. Glass cut, sash repaired, weather strips, Small repairs, with cheap repairs replace broken sashes. Rey on, and off. CHEP Reconditioning Co., 1317 Quadra. G 8339.

FOR AUTO TOP LEAKS OR CURTAIN repairs see Rick Borden. Phone G 4419

JOST ARRIVED
A LARGE SHIPMENT
OF
AUTOMOBILE HEATERS
LOW PRICE
$24.75
Installed Free
McKAY-LUMBER MOTORS
LIMITED
Headquarters for Chrysler Parts

MOCKERY'S AUTO BODY

We are THE Specialists in Auto Body Repairs — Painting and Frame

Free Estimates and Unsurpassed

118 Cormorant Street Phone G 8013
1130 Vancouver Street Phone G 3121

NO JOB TOO LARGE OR TOO SMALL

1940 — TON 4-WHEEL-DRIVE G.M.C. truck, gas, 1940 Dodge 3/4-ton, 1941 Ford 1/2-ton, excellent condition. Phone G 8084 after 6 p.m.

1941 AUBURN SEDAN—SERIAL NO. 1149 Fully equipped. Offers. Phone G 8035 or 1317 Quadra St. G 8339.

FOR SALE

AUTOMOBILE INSURANCE IN COMPANY Reliable Company. Phone Saanich Realty Co. G 8115, eve. G 2967.

WANTED TO BUY — WE ARE NOW building a home in Victoria but need, for the duration, a good reliable car. Will pay cash. Phone Mr. Hogarth, Hillside Motors, 1115 Fairfax Street—Phone Broadway 8117 or Saanich 1317.

66 AUTOMOBILES
(Continued)

TRY OUR SPECIALIZED SERVICE

1—48 lb lubrication on overhaul.
1—Gas gauge for pressure service
1—Hydrometer for battery
1—Radiator circulation repair dept.
1—Welding Department, acetylene welding
1—Rear axle repair and servicing
1—Complete brake service
1—Frame and brake repairs
1—Complete Electrical Service
1—60,000 parts and accessories stock
Every repair guaranteed and backed by the 42 Spokes of auto reputation

Wholesale and Retail Parts Distributors
Our POPULAR PRICES Make Friends

Hybde Position GMC Trucks

WILL EXCHANGE 1940 MORRIS 8 Sedan for car, 1 ton or 1/2 ton car and cash difference. B 7164

WANTED — 1937 OR 1938 DODGE 1600 or 2400 Sedan. Phone Victoria Beach 2 or 1 Richmond Road. B 8007.

WANTED — USED OLD RADIATORS for Model A Ford. Vancouver Radiator Works, 544 Fort Street. G 7113.

1937 — CAR URGENTLY NEEDED. Will pay cash. Phone G 8035 or 1317 Quadra St. G 8339.

ALL MAKES OF CARS WANTED
Highest Cash Prices Paid
1317 Quadra St. Phone G 8339

67 BOATS AND LAUNCHES

A SHIPMENT OF WISCONSIN AIR-cooled engines arrived here. Models 1 to 10 h.p. Also 1 to 3 h.p. Lightweight. Sole agent for Victoria.

A 31-FT 6-IN. SHIP BUILDER STEEL hull and machinery. Offers. B 8130.

FOR SALE — 27 FT. SLOOP, WITH CABIN 1261 Cowichan Road.

LAUNCH BOAT FOR SALE READY TO Use. Phone G 8084 after 6 p.m.

INBOARD MOTORS REPAIRED AND overhauled. We repair all makes. Phone G 4452.

MARINE ENGINE HEAT EXCHANGERS available in 40 sizes. Davis Motors 1317 Quadra St. G 8339.

OUTBOARD AND INBOARD MOTORS REPAIRS AND PARTS

Propellers Installed
All-Canadian Distributors for Evinrude Marine and Custom Machine Work.

B. E. Collins Machine Shop
3016 Government Street. Phone B 8014

FOR SALE — 2 MOTORS 6HP EVINRUDE all-crated engine £200 G 8031

PONTIAC 16ft ENGINE, THOROGOOD 2 speed reduction gear, 1 Model A Ford rear end, 1 Model A Ford transmission. Chas. Downey, 734 Johnson. G 8031.

STRAUSS DIESEL MARINE ENGINES, 1 new 1 used, 1 new 1 used, 1 new 1 used. Also 1 used Gray Marine 4-cylinder transmission delivery.

Ideal Equipment Co. Cultmer at Pyramid Road

FALCONER MARINE SUPPLIES

1305 Douglas Street

ARGUS MARINE SALES AND SERVICE

Boat Dealer

In Stock: Wisconsin 1, 2, 3 and 5 H.P. Engines

Sherwood Marine Starting Gear Power Plants Complete

"Lightning" Outboard Motors Powered With Wisconsin Engines

SHIPPS — JOHNSTON

1120 Wharf Street Phone G 7411

16 FOOT TURTLEBACK 14-FOOT REAR Deck, 2 cylinder Ford motor, 2 speed gear box, 2 speed rear end, 2 speed gear box, 2 speed wheels, two bucks and a stove. This boat is in good condition and ready for the water. Price $450. Apply Mr. Hogg, Cowichan Lake Lumber Co., Lake Cowichan, Vancouver Island.

68 OFFICES, STORES, HALLS TO RENT

FOR RENT—HALL SUITABLE FOR LIGHT manufacturing, storage, or dance. Apply 1603 Douglas Street.

AVAILABLE MAY 1st
14,000 SQ. FT. FLOOR SPACE in well-constructed building, with elevator and 30-h.p. motor.

Apply
W. H. STANELAND
801 Fort Street

69 WANTED TO RENT MISCELLANEOUS

VETERAN REQUIRES SMALL BUILDING for manufacture of toys, Suitable lease consideration, in Victoria, Victoria, Saanich. Phone G 8084.

61 SUMMER RESORTS

TRAVELING? WE MAKE REPAIRS, Trailer Repairs, Electrical Trailer Repairs, Strathcona Motor. B 8031.

WANTED TO RENT — SUMMER COTTAGE, close to beach and transportation. Phone G 4452.

70 AUTOMOBILES

HYDRAULIC HOIST, REAR END OVERHAUL, Brake Lining, Wheel Alignment, Spring Shackles and Bushings, Body and Fender Work, All Your Needs, Bill Wilson, 1317 Quadra St. Phone G 8339.

71 BUSINESS OPPORTUNITIES
(Continued)

GROCERY STORE
$17,500 WITH EVERYTHING—Birch Bay, Lynden District, Modern building, fixtures, Good turnover per month $1,200 Full Particulars at Office—No Phone Calls

SAANICH REALTY CO.
1811 Douglas Street Phone G 8175
Ask for Mr. McVey

EVERGREEN REAL ESTATE, LIMITED
133 VIEW STREET. G 4613
Mr Forsyg, G 3811, Mr. Bellingham, B 3026

BUSINESS OPPORTUNITIES
$12,500—Exclusive. Popular eating place, 40 seats, specializing in seafood, steaks and related to strategic position in Lower Mainland Island. Good & clean home and living rooms in attractive residential district. Business and home can be handle this beautiful home. Fully equipped and equipment for entire establishment at $12,500 Terms can be arranged.

$7,250 Delivery on excellent business, good and of equipment and fixtures, ideally suited for the business, good neighborhood, Terms can be arranged.

$8000—Exclusive. One of the best grocery stores in Victoria, close to the door and of the School. Future possibilities unlimited. Stock and fixtures, fully equipped. Only 1 left to investigate—your business. Terms can be arranged. Stock and fixtures approx. $5,000.

$1,000—Exclusive. Show and cosmetic city. The business is thriving and well established. Good stock and fixtures. Terms. Doing average volume and can be increased. Stock and fixtures approx. $1,000. A steady business for the right party.

$15,000
GOOD HOTEL—In good condition and well furnished. Old-Mode heating and electric light. Good business. Good location. Good reason for selling.

Moody & McConnell
BUSINESS OPPORTUNITIES
1011 Government St. G 1411

BUSINESS PROPERTIES
WHAT KIND OF BUSINESS

Do you want? Whether you want to retire, or want to increase your business, or personal desire to be master of a small business, we have an interesting line from which you can satisfy that wish. Do you want

CITY GROCERY AND LIGHT HANDYMAN Living $2,000 monthly, $6,000 cash and carry. Two employees bringing in $60 weekly. Good stock and fixtures. Good growth. This is a good business, including stock, Fixtures and Equipment $16,000

CONFECTIONERY AND LIGHT GROCERY BUSINESS on good busy street. Living 4 rooms. Business and an 8-room house. Good stock and fixtures. Good business. Good reason for selling. Price $4,800 good stock. Price is

WHICH Business Anywhere

POPULAR 12-HOUR QUEST HOUSE—Centrally located. Good business. Good reason for selling. Price $65,000

GOOD TWO-STOREY BRICK AND FRAME HOTEL BUILDING and adjoining 4-room 10 unit, rent on Upper Victoria Harbor Island. Good business. Wonderful location with Fishing Resort. Price $100,000

Moody & McConnell
G 1411

BUSINESS PROPERTIES
WHAT KIND OF BUSINESS

Do you want? Whether you want to retire, or want to increase your business, or personal desire to be master of a small business, we have an interesting line from which you can satisfy that wish. Do you want

CITY GROCERY AND LIGHT HANDYMAN Living $2,000 monthly, $6,000 cash and carry. Two employees bringing in $60 weekly. Good stock and fixtures. Good growth. This is a good business, including stock, Fixtures and Equipment $16,000

CONFECTIONERY AND LIGHT GROCERY BUSINESS on good busy street. Living 4 rooms. Business and an 8-room house. Good stock and fixtures. Good business. Good reason for selling. Price $4,800 good stock. Price is

WHICH Business Anywhere

POPULAR 12-HOUR QUEST HOUSE—Centrally located. Good business. Good reason for selling. Price $65,000

GOOD TWO-STOREY BRICK AND FRAME HOTEL BUILDING and adjoining 4-room 10 unit, rent on Upper Victoria Harbor Island. Good business. Wonderful location with Fishing Resort. Price $100,000

Moody & McConnell
G 1411

72 BUSINESS OPPORTUNITIES
(Continued)

RESIDENTIAL DISTRICT, GROCERY
Long established. Turnover $1,700 monthly Rent $18.00. Unique store. Price $4,750

Hand Book at Invoice

HOTEL
Thirty rooms, good prospects. Price $21,000 Terms.

IDEAL FOR ELDERLY LADY
Gifts shop and library in good condition. Low rent. Price $4000

CLIFF HOUSE
Thirty rooms beautily furnished, very good residence that would delight. Worthwhile investment Price $11,750

PAGE & SNAPE
1614 BROAD STREET B 1613

BUSINESS PROPOSITIONS
OLD-ESTABLISHED COUNTRY GENERAL STORE

Rent is a very good proposition on ever-increasing business in groceries, dry goods, men's and women's wear, boots and shoes, heavy and shoes magazine, non-competitive, Turnover $25,000 yearly. Stock and fixtures approx. $8,000 Terms. Lease with all modern conveniences, living quarters, 3 rooms, bathroom, electric light, electric refrigerator. The books at this business are open for inspection. Rent $40.00 Price $8,000 Terms and $8,000 this year will be considerably increased. Reason for selling, ill health. Exclusive agent.

$18,000
Price Stock at Invoice

We Have Several More Excellent Business Opportunities

F. W. MOORE & CO.
612 JOHNSON STREET
Phone B 7811 or B 8182 Evenings B 3233

GEORGE RANDALL
$4500
Grocery and confectionery, excellent income, Good Stock and Fixtures. Go-to-Area Fixture unfolding stock.

$4500
Comfort and confectionery, including groceries, good stock and fixtures. Rent 10 years. Sale price.

$4500
Small cafe fully equipped with up-to-date equipment, good stock and fixtures. Sale price, including stock.

CALL MR. GEORGE RANDALL
1261 DOUGLAS STREET

Excellent business very well located centre downtown area. Both business and living quarters. Business very good. Proved on Turnover of $6,000 Full details in person at

SWINERTON & CO.
LIMITED
1230 BROUGHTON ST B 1141

Most quiet Court Room close in. In attractive city. Well furnished housekeeping rooms.

One of Victoria's finest remunerative business opportunities. Apply Box 8

Interesting store, with gas pump and cottage for sale. Good business. Good reason for sale. No competition, small living quarters.

$75,000 Terms.

Prices and details at office only.

LUMBY, LTD.
121 PRIDEMORE BLDG (OP. T. PLANT)
B 1126 Sun Phones: O 7462—O 8886

GAS STATION
Gas Station with living quarters at three miles from city. Good business. Good reason. Terms. Enrollment contract with sensational commission available.

$3500

NEWSTEAD REALTY
1214 BROAD ST PHONE B 7191
Member Real Estate Board of Victoria

INVESTMENT

Close-in retail business store with flat above, suitable for business or professional, or after paying taxes, shows 5 per cent net on $4,000 investment. Price is asking to sale. A five-year lease, which will show nearly 6 per cent after allowing for taxes. For further details regarding availability of client and of property, please see Mr. V. Magnusen.

No Phone Information Please

THE B.C. LAND
& INVESTMENT AGENCY LTD.
620 GOVERNMENT ST. B7248 Sh.

FOR SALE
STRATHCONA LODGE, BRAMPTON LANE
Vancouver Island

With an acreage of 1 mile of line shoreline, Marine Drive, Sooke, Vancouver Island. Modern home, outbuildings, shore lands, ample water, 3 miles from store, ideal for a summer home, or a year round home, ideally suited for a dude ranch, ideally suited for a dude ranch, ideally suited for a dude ranch

18 HOUSES FOR SALE (Continued)

$1050 — ALL CASH NOT NECESSARY — COMFORTABLE SMALL 3-room home. Walking distance Hillside car. Phone

$1950 — 3-ROOM, OR TRANSPORTATION — Good size lot. Needs some tinkering. Phone

Parkdale 1231 Mr. Fraser at SAANICH REALTY

G 4178 Or E-Mailing, B 1083

EVERGREEN REAL ESTATE, LIMITED

732 VIEW ST. G 4612

$2650 Will handle. Close to Parkdale and Hillside car. Three rooms and bath, complete of living-room, nice kitchen, with dining-alcove, and substantial basement on a 3-piece Concrete basement and furnace. Size lot 50 x 120. Terms: $350 down and balance P.I.T.

$4450

$2700 Cash Buyer. A nice home on Cedar Hill car line. Three bedrooms, separate living-room, large kitchen, dining-room, enclosed back porch, full cement basement, with furnace. The house has a cute Dutch roof and is in good condition. Size lot 50 x 120. Terms: $700 down and balance on mortgage at $25 per month, including interest. Size and situation in basement. Size lot, good soil, fruit trees and chicken house. A lovely home with a lovely view.

$3100 — In lovely Cordova Bay. A very beautiful 4-room stucco bungalow with ability room. Close to the beach. Modern in every way, including all modern kitchen and 3 bright, sunny bedrooms. Interior finished with Ponderosa pine. Hardwood floors, large basement and separate workshop. A good garden and fruit trees. Size lot 100 x 150 ft. Terms: $1,000 down.

$5450 — View Royal. A really lovely bungalow, stucco finish. Has a large living-room and lovely fireplace. A modern kitchen and dining-room. Three bedrooms and hot-water Penthouse heating. Full cement basement. Size lot 75 x 150. Terms: $1,000 down.

$6000 — Close to the Gorge, modern, 3-room family residence, built like a bungalow, and partly three bedrooms up and two down. Three-piece bathroom, with tub and shower. Large living-room, with open fireplace. Hardwood floors throughout. Full basement, with furnace. Size lot 50 x 120. Terms: $1,000 down.

$7500 — A lovely five-room bungalow in one of the very best districts of the City of Victoria. Of stucco finish, this home contains a large living-room, with fireplace, a modern kitchen, and three bedrooms, bright bedrooms and four-piece Penthouse bathroom. Hot-water heating. Full cement basement. Size lot 50 x 120. Terms: $1,500 down.

$7500 — A lovely five-room bungalow in one of the very best districts of the City of Victoria. Of stucco finish, this home contains a large living-room, with fireplace, a modern kitchen, and three bedrooms, bright bedrooms and four-piece Penthouse bathroom. Hot-water heating. Full cement basement. Size lot 50 x 120. Terms: $1,500 down.

$7500 — Cash Buyer. A very nice home, City limits and water. Garage and chicken house. Size lot 100 x 150. Terms: $1,000 down.

$8000 — Close to the Gorge, modern, 3-room family residence, built like a bungalow, and partly three bedrooms up and two down. Three-piece bathroom, with tub and shower. Large living-room, with open fireplace. Hardwood floors throughout. Full basement, with furnace. Size lot 50 x 120. Terms: $1,000 down.

$8500 — Cash Buyer. A very nice home, City limits and water. Garage and chicken house. Size lot 100 x 150. Terms: $1,000 down.

$9500 — Cash Buyer. A very nice home, City limits and water. Garage and chicken house. Size lot 100 x 150. Terms: $1,000 down.

$10,000 — Cash Buyer. A very nice home, City limits and water. Garage and chicken house. Size lot 100 x 150. Terms: $1,000 down.

$10,500 — Cash Buyer. A very nice home, City limits and water. Garage and chicken house. Size lot 100 x 150. Terms: $1,000 down.

$11,000 — Cash Buyer. A very nice home, City limits and water. Garage and chicken house. Size lot 100 x 150. Terms: $1,000 down.

$11,500 — Cash Buyer. A very nice home, City limits and water. Garage and chicken house. Size lot 100 x 150. Terms: $1,000 down.

$12,000 — Cash Buyer. A very nice home, City limits and water. Garage and chicken house. Size lot 100 x 150. Terms: $1,000 down.

$12,500 — Cash Buyer. A very nice home, City limits and water. Garage and chicken house. Size lot 100 x 150. Terms: $1,000 down.

$13,000 — Cash Buyer. A very nice home, City limits and water. Garage and chicken house. Size lot 100 x 150. Terms: $1,000 down.

$13,500 — Cash Buyer. A very nice home, City limits and water. Garage and chicken house. Size lot 100 x 150. Terms: $1,000 down.

$14,000 — Cash Buyer. A very nice home, City limits and water. Garage and chicken house. Size lot 100 x 150. Terms: $1,000 down.

$14,500 — Cash Buyer. A very nice home, City limits and water. Garage and chicken house. Size lot 100 x 150. Terms: $1,000 down.

$15,000 — Cash Buyer. A very nice home, City limits and water. Garage and chicken house. Size lot 100 x 150. Terms: $1,000 down.

$15,500 — Cash Buyer. A very nice home, City limits and water. Garage and chicken house. Size lot 100 x 150. Terms: $1,000 down.

$16,000 — Cash Buyer. A very nice home, City limits and water. Garage and chicken house. Size lot 100 x 150. Terms: $1,000 down.

$16,500 — Cash Buyer. A very nice home, City limits and water. Garage and chicken house. Size lot 100 x 150. Terms: $1,000 down.

$17,000 — Cash Buyer. A very nice home, City limits and water. Garage and chicken house. Size lot 100 x 150. Terms: $1,000 down.

$17,500 — Cash Buyer. A very nice home, City limits and water. Garage and chicken house. Size lot 100 x 150. Terms: $1,000 down.

$18,000 — Cash Buyer. A very nice home, City limits and water. Garage and chicken house. Size lot 100 x 150. Terms: $1,000 down.

$18,500 — Cash Buyer. A very nice home, City limits and water. Garage and chicken house. Size lot 100 x 150. Terms: $1,000 down.

$19,000 — Cash Buyer. A very nice home, City limits and water. Garage and chicken house. Size lot 100 x 150. Terms: $1,000 down.

$19,500 — Cash Buyer. A very nice home, City limits and water. Garage and chicken house. Size lot 100 x 150. Terms: $1,000 down.

$20,000 — Cash Buyer. A very nice home, City limits and water. Garage and chicken house. Size lot 100 x 150. Terms: $1,000 down.

$20,500 — Cash Buyer. A very nice home, City limits and water. Garage and chicken house. Size lot 100 x 150. Terms: $1,000 down.

$21,000 — Cash Buyer. A very nice home, City limits and water. Garage and chicken house. Size lot 100 x 150. Terms: $1,000 down.

$21,500 — Cash Buyer. A very nice home, City limits and water. Garage and chicken house. Size lot 100 x 150. Terms: $1,000 down.

$22,000 — Cash Buyer. A very nice home, City limits and water. Garage and chicken house. Size lot 100 x 150. Terms: $1,000 down.

$22,500 — Cash Buyer. A very nice home, City limits and water. Garage and chicken house. Size lot 100 x 150. Terms: $1,000 down.

$23,000 — Cash Buyer. A very nice home, City limits and water. Garage and chicken house. Size lot 100 x 150. Terms: $1,000 down.

$23,500 — Cash Buyer. A very nice home, City limits and water. Garage and chicken house. Size lot 100 x 150. Terms: $1,000 down.

$24,000 — Cash Buyer. A very nice home, City limits and water. Garage and chicken house. Size lot 100 x 150. Terms: $1,000 down.

$24,500 — Cash Buyer. A very nice home, City limits and water. Garage and chicken house. Size lot 100 x 150. Terms: $1,000 down.

$25,000 — Cash Buyer. A very nice home, City limits and water. Garage and chicken house. Size lot 100 x 150. Terms: $1,000 down.

$25,500 — Cash Buyer. A very nice home, City limits and water. Garage and chicken house. Size lot 100 x 150. Terms: $1,000 down.

$26,000 — Cash Buyer. A very nice home, City limits and water. Garage and chicken house. Size lot 100 x 150. Terms: $1,000 down.

$26,500 — Cash Buyer. A very nice home, City limits and water. Garage and chicken house. Size lot 100 x 150. Terms: $1,000 down.

$27,000 — Cash Buyer. A very nice home, City limits and water. Garage and chicken house. Size lot 100 x 150. Terms: $1,000 down.

$27,500 — Cash Buyer. A very nice home, City limits and water. Garage and chicken house. Size lot 100 x 150. Terms: $1,000 down.

$28,000 — Cash Buyer. A very nice home, City limits and water. Garage and chicken house. Size lot 100 x 150. Terms: $1,000 down.

$28,500 — Cash Buyer. A very nice home, City limits and water. Garage and chicken house. Size lot 100 x 150. Terms: $1,000 down.

$29,000 — Cash Buyer. A very nice home, City limits and water. Garage and chicken house. Size lot 100 x 150. Terms: $1,000 down.

$29,500 — Cash Buyer. A very nice home, City limits and water. Garage and chicken house. Size lot 100 x 150. Terms: $1,000 down.

$30,000 — Cash Buyer. A very nice home, City limits and water. Garage and chicken house. Size lot 100 x 150. Terms: $1,000 down.

$30,500 — Cash Buyer. A very nice home, City limits and water. Garage and chicken house. Size lot 100 x 150. Terms: $1,000 down.

$31,000 — Cash Buyer. A very nice home, City limits and water. Garage and chicken house. Size lot 100 x 150. Terms: $1,000 down.

$31,500 — Cash Buyer. A very nice home, City limits and water. Garage and chicken house. Size lot 100 x 150. Terms: $1,000 down.

$32,000 — Cash Buyer. A very nice home, City limits and water. Garage and chicken house. Size lot 100 x 150. Terms: $1,000 down.

$32,500 — Cash Buyer. A very nice home, City limits and water. Garage and chicken house. Size lot 100 x 150. Terms: $1,000 down.

$33,000 — Cash Buyer. A very nice home, City limits and water. Garage and chicken house. Size lot 100 x 150. Terms: $1,000 down.

$33,500 — Cash Buyer. A very nice home, City limits and water. Garage and chicken house. Size lot 100 x 150. Terms: $1,000 down.

$34,000 — Cash Buyer. A very nice home, City limits and water. Garage and chicken house. Size lot 100 x 150. Terms: $1,000 down.

$34,500 — Cash Buyer. A very nice home, City limits and water. Garage and chicken house. Size lot 100 x 150. Terms: $1,000 down.

$35,000 — Cash Buyer. A very nice home, City limits and water. Garage and chicken house. Size lot 100 x 150. Terms: $1,000 down.

$35,500 — Cash Buyer. A very nice home, City limits and water. Garage and chicken house. Size lot 100 x 150. Terms: $1,000 down.

$36,000 — Cash Buyer. A very nice home, City limits and water. Garage and chicken house. Size lot 100 x 150. Terms: $1,000 down.

$36,500 — Cash Buyer. A very nice home, City limits and water. Garage and chicken house. Size lot 100 x 150. Terms: $1,000 down.

$37,000 — Cash Buyer. A very nice home, City limits and water. Garage and chicken house. Size lot 100 x 150. Terms: $1,000 down.

$37,500 — Cash Buyer. A very nice home, City limits and water. Garage and chicken house. Size lot 100 x 150. Terms: $1,000 down.

$38,000 — Cash Buyer. A very nice home, City limits and water. Garage and chicken house. Size lot 100 x 150. Terms: $1,000 down.

$38,500 — Cash Buyer. A very nice home, City limits and water. Garage and chicken house. Size lot 100 x 150. Terms: $1,000 down.

$39,000 — Cash Buyer. A very nice home, City limits and water. Garage and chicken house. Size lot 100 x 150. Terms: $1,000 down.

$39,500 — Cash Buyer. A very nice home, City limits and water. Garage and chicken house. Size lot 100 x 150. Terms: $1,000 down.

$40,000 — Cash Buyer. A very nice home, City limits and water. Garage and chicken house. Size lot 100 x 150. Terms: $1,000 down.

$40,500 — Cash Buyer. A very nice home, City limits and water. Garage and chicken house. Size lot 100 x 150. Terms: $1,000 down.

$41,000 — Cash Buyer. A very nice home, City limits and water. Garage and chicken house. Size lot 100 x 150. Terms: $1,000 down.

$41,500 — Cash Buyer. A very nice home, City limits and water. Garage and chicken house. Size lot 100 x 150. Terms: $1,000 down.

$42,000 — Cash Buyer. A very nice home, City limits and water. Garage and chicken house. Size lot 100 x 150. Terms: $1,000 down.

$42,500 — Cash Buyer. A very nice home, City limits and water. Garage and chicken house. Size lot 100 x 150. Terms: $1,000 down.

$43,000 — Cash Buyer. A very nice home, City limits and water. Garage and chicken house. Size lot 100 x 150. Terms: $1,000 down.

$43,500 — Cash Buyer. A very nice home, City limits and water. Garage and chicken house. Size lot 100 x 150. Terms: $1,000 down.

$44,000 — Cash Buyer. A very nice home, City limits and water. Garage and chicken house. Size lot 100 x 150. Terms: $1,000 down.

$44,500 — Cash Buyer. A very nice home, City limits and water. Garage and chicken house. Size lot 100 x 150. Terms: $1,000 down.

$45,000 — Cash Buyer. A very nice home, City limits and water. Garage and chicken house. Size lot 100 x 150. Terms: $1,000 down.

$45,500 — Cash Buyer. A very nice home, City limits and water. Garage and chicken house. Size lot 100 x 150. Terms: $1,000 down.

$46,000 — Cash Buyer. A very nice home, City limits and water. Garage and chicken house. Size lot 100 x 150. Terms: $1,000 down.

$46,500 — Cash Buyer. A very nice home, City limits and water. Garage and chicken house. Size lot 100 x 150. Terms: $1,000 down.

$47,000 — Cash Buyer. A very nice home, City limits and water. Garage and chicken house. Size lot 100 x 150. Terms: $1,000 down.

$47,500 — Cash Buyer. A very nice home, City limits and water. Garage and chicken house. Size lot 100 x 150. Terms: $1,000 down.

$48,000 — Cash Buyer. A very nice home, City limits and water. Garage and chicken house. Size lot 100 x 150. Terms: $1,000 down.

$48,500 — Cash Buyer. A very nice home, City limits and water. Garage and chicken house. Size lot 100 x 150. Terms: $1,000 down.

$49,000 — Cash Buyer. A very nice home, City limits and water. Garage and chicken house. Size lot 100 x 150. Terms: $1,000 down.

$49,500 — Cash Buyer. A very nice home, City limits and water. Garage and chicken house. Size lot 100 x 150. Terms: $1,000 down.

$50,000 — Cash Buyer. A very nice home, City limits and water. Garage and chicken house. Size lot 100 x 150. Terms: $1,000 down.

$50,500 — Cash Buyer. A very nice home, City limits and water. Garage and chicken house. Size lot 100 x 150. Terms: $1,000 down.

$51,000 — Cash Buyer. A very nice home, City limits and water. Garage and chicken house. Size lot 100 x 150. Terms: $1,000 down.

$51,500 — Cash Buyer. A very nice home, City limits and water. Garage and chicken house. Size lot 100 x 150. Terms: $1,000 down.

$52,000 — Cash Buyer. A very nice home, City limits and water. Garage and chicken house. Size lot 100 x 150. Terms: $1,000 down.

$52,500 — Cash Buyer. A very nice home, City limits and water. Garage and chicken house. Size lot 100 x 150. Terms: $1,000 down.

$53,000 — Cash Buyer. A very nice home, City limits and water. Garage and chicken house. Size lot 100 x 150. Terms: $1,000 down.

$53,500 — Cash Buyer. A very nice home, City limits and water. Garage and chicken house. Size lot 100 x 150. Terms: $1,000 down.

$54,000 — Cash Buyer. A very nice home, City limits and water. Garage and chicken house. Size lot 100 x 150. Terms: $1,000 down.

$54,500 — Cash Buyer. A very nice home, City limits and water. Garage and chicken house. Size lot 100 x 150. Terms: $1,000 down.

$55,000 — Cash Buyer. A very nice home, City limits and water. Garage and chicken house. Size lot 100 x 150. Terms: $1,000 down.

$55,500 — Cash Buyer. A very nice home, City limits and water. Garage and chicken house. Size lot 100 x 150. Terms: $1,000 down.

$56,000 — Cash Buyer. A very nice home, City limits and water. Garage and chicken house. Size lot 100 x 150. Terms: $1,000 down.

$56,500 — Cash Buyer. A very nice home, City limits and water. Garage and chicken house. Size lot 100 x 150. Terms: $1,000 down.

$57,000 — Cash Buyer. A very nice home, City limits and water. Garage and chicken house. Size lot 100 x 150. Terms: $1,000 down.

$57,500 — Cash Buyer. A very nice home, City limits and water. Garage and chicken house. Size lot 100 x 150. Terms: $1,000 down.

$58,000 — Cash Buyer. A very nice home, City limits and water. Garage and chicken house. Size lot 100 x 150. Terms: $1,000 down.

$58,500 — Cash Buyer. A very nice home, City limits and water. Garage and chicken house. Size lot 100 x 150. Terms: $1,000 down.

$59,000 — Cash Buyer. A very nice home, City limits and water. Garage and chicken house. Size lot 100 x 150. Terms: $1,000 down.

$59,500 — Cash Buyer. A very nice home, City limits and water. Garage and chicken house. Size lot 100 x 150. Terms: $1,000 down.

$60,000 — Cash Buyer. A very nice home, City limits and water. Garage and chicken house. Size lot 100 x 150. Terms: $1,000 down.

$60,500 — Cash Buyer. A very nice home, City limits and water. Garage and chicken house. Size lot 100 x 150. Terms: $1,000 down.

$61,000 — Cash Buyer. A very nice home, City limits and water. Garage and chicken house. Size lot 100 x 150. Terms: $1,000 down.

$61,500 — Cash Buyer. A very nice home, City limits and water. Garage and chicken house. Size lot 100 x 150. Terms: $1,000 down.

$62,000 — Cash Buyer. A very nice home, City limits and water. Garage and chicken house. Size lot 100 x 150. Terms: $1,000 down.

$62,500 — Cash Buyer. A very nice home, City limits and water. Garage and chicken house. Size lot 100 x 150. Terms: $1,000 down.

$63,000 — Cash Buyer. A very nice home, City limits and water. Garage and chicken house. Size lot 100 x 150. Terms: $1,000 down.

$63,500 — Cash Buyer. A very nice home, City limits and water. Garage and chicken house. Size lot 100 x 150. Terms: $1,000 down.

$64,000 — Cash Buyer. A very nice home, City limits and water. Garage and chicken house. Size lot 100 x 150. Terms: $1,000 down.

$64,500 — Cash Buyer. A very nice home, City limits and water. Garage and chicken house. Size lot 100 x 150. Terms: $1,000 down.

$65,000 — Cash Buyer. A very nice home, City limits and water. Garage and chicken house. Size lot 100 x 150. Terms: $1,000 down.

$65,500 — Cash Buyer. A very nice home, City limits and water. Garage and chicken house. Size lot 100 x 150. Terms: $1,000 down.

$66,000 — Cash Buyer. A very nice home, City limits and water. Garage and chicken house. Size lot 100 x 150. Terms: $1,000 down.

$66,500 — Cash Buyer. A very nice home, City limits and water. Garage and chicken house. Size lot 100 x 150. Terms: $1,000 down.

$67,000 — Cash Buyer. A very nice home, City limits and water. Garage and chicken house. Size lot 100 x 150. Terms: $1,000 down.

$67,500 — Cash Buyer. A very nice home, City limits and water. Garage and chicken house. Size lot 100 x 150. Terms: $1,000 down.

$68,000 — Cash Buyer. A very nice home, City limits and water. Garage and chicken house. Size lot 100 x 150. Terms: $1,000 down.

$68,500 — Cash Buyer. A very nice home, City limits and water. Garage and chicken house. Size lot 100 x 150. Terms: $1,000 down.

$69,000 — Cash Buyer. A very nice home, City limits and water. Garage and chicken house. Size lot 100 x 150. Terms: $1,000 down.

$69,500 — Cash Buyer. A very nice home, City limits and water. Garage and chicken house. Size lot 100 x 150. Terms: $1,000 down.

$70,000 — Cash Buyer. A very nice home, City limits and water. Garage and chicken house. Size lot 100 x 150. Terms: $1,000 down.

$70,500 — Cash Buyer. A very nice home, City limits and water. Garage and chicken house. Size lot 100 x 150. Terms: $1,000 down.

$71,000 — Cash Buyer. A very nice home, City limits and water. Garage and chicken house. Size lot 100 x 150. Terms: $1,000 down.

$71,500 — Cash Buyer. A very nice home, City limits and water. Garage and chicken house. Size lot 100 x 150. Terms: $1,000 down.

$72,000 — Cash Buyer. A very nice home, City limits and water. Garage and chicken house. Size lot 100 x 150. Terms: $1,000 down.

$72,500 — Cash Buyer. A very nice home, City limits and water. Garage and chicken house. Size lot 100 x 150. Terms: $1,000 down.

$73,000 — Cash Buyer. A very nice home, City limits and water. Garage and chicken house. Size lot 100 x 150. Terms: $1,000 down.

$73,500 — Cash Buyer. A very nice home, City limits and water. Garage and chicken house. Size lot 100 x 150. Terms: $1,000 down.

$74,000 — Cash Buyer. A very nice home, City limits and water. Garage and chicken house. Size lot 100 x 150. Terms: $1,000 down.

$74,500 — Cash Buyer. A very nice home, City limits and water. Garage and chicken house. Size lot 100 x 150. Terms: $1,000 down.

$75,000 — Cash Buyer. A very nice home, City limits and water. Garage and chicken house. Size lot 100 x 150. Terms: $1,000 down.

$75,500 — Cash Buyer. A very nice home, City limits and water. Garage and chicken house. Size lot 100 x 150. Terms: $1,000 down.

$76,000 — Cash Buyer. A very nice home, City limits and water. Garage and chicken house. Size lot 100 x 150. Terms: $1,000 down.

$76,500 — Cash Buyer. A very nice home, City limits and water. Garage and chicken house. Size lot 100 x 150. Terms: $1,000 down.

$77,000 — Cash Buyer. A very nice home, City limits and water. Garage and chicken house. Size lot 100 x 150. Terms: $1,000 down.

$77,500 — Cash Buyer. A very nice home, City limits and water. Garage and chicken house. Size lot 100 x 150. Terms: $1,000 down.

$78,000 — Cash Buyer. A very nice home, City limits and water. Garage and chicken house. Size lot 100 x 150. Terms: $1,000 down.

$78,500 — Cash Buyer. A very nice home, City limits and water. Garage and chicken house. Size lot 100 x 150. Terms: $1,000 down.

$79,000 — Cash Buyer. A very nice home, City limits and water. Garage and chicken house. Size lot 100 x 150. Terms: $1,000 down.

$79,500 — Cash Buyer. A very nice home, City limits and water. Garage and chicken house. Size lot 100 x 150. Terms: $1,000 down.

$80,000 — Cash Buyer. A very nice home, City limits and water. Garage and chicken house. Size lot 100 x 150. Terms: $1,000 down.

$80,500 — Cash Buyer. A very nice home, City limits and water. Garage and chicken house. Size lot 100 x 150. Terms: $1,000 down.

$81,000 — Cash Buyer. A very nice home, City limits and water. Garage and chicken house. Size lot 100 x 150. Terms: $1,000 down.

$81,500 — Cash Buyer. A very nice home, City limits and water. Garage and chicken house. Size lot 100 x 150. Terms: $1,000 down.

$82,000 — Cash Buyer. A very nice home, City limits and water. Garage and chicken house. Size lot 100 x 150. Terms: $1,000 down.

$82,500 — Cash Buyer. A very nice home, City limits and water. Garage and chicken house. Size lot 100 x 150. Terms: $1,000 down.

$83,000 — Cash Buyer. A very nice home, City limits and water. Garage and chicken house. Size lot 100 x 150. Terms: $1,000 down.

$83,500 — Cash Buyer. A very nice home, City limits and water. Garage and chicken house. Size lot 100 x 150. Terms: $1,000 down.

$84,000 — Cash Buyer. A very nice home, City limits and water. Garage and chicken house. Size lot 100 x 150. Terms: $1,000 down.

$84,500 — Cash Buyer. A very nice home, City limits and water. Garage and chicken house. Size lot 100 x 150. Terms: $1,000 down.

$85,000 — Cash Buyer. A very nice home, City limits and water. Garage and chicken house. Size lot 100 x 150. Terms: $1,000 down.

$85,500 — Cash Buyer. A very nice home, City limits and water. Garage and chicken house. Size lot 100 x 150. Terms: $1,000 down.

$86,000 — Cash Buyer. A very nice home, City limits and water. Garage and chicken house. Size lot 100 x 150. Terms: $1,000 down.

$86,500 — Cash Buyer. A very nice home, City limits and water. Garage and chicken house. Size lot 100 x 150. Terms: $1,000 down.

$87,000 — Cash Buyer. A very nice home, City limits and water. Garage and chicken house. Size lot 100 x 150. Terms: $1,000 down.

$87,500 — Cash Buyer. A very nice home, City limits and water. Garage and chicken house. Size lot 100 x 150. Terms: $1,000 down.

$88,000 — Cash Buyer. A very nice home, City limits and water. Garage and chicken house. Size lot 100 x 150. Terms: $1,000 down.

$88,500 — Cash Buyer. A very nice home, City limits and water. Garage and chicken house. Size lot 100 x 150. Terms: $1,000 down.

$89,000 — Cash Buyer. A very nice home, City limits and water. Garage and chicken house. Size lot 100 x 150. Terms: $1,000 down.

$89,500 — Cash Buyer. A very nice home, City limits and water. Garage and chicken house. Size lot 100 x 150. Terms: $1,000 down.

$90,000 — Cash Buyer. A very nice home, City limits and water. Garage and chicken house. Size lot 100 x 150. Terms: $1,000 down.

$90,500 — Cash Buyer. A very nice home, City limits and water. Garage and chicken house. Size lot 100 x 150. Terms: $1,000 down.

$91,000 — Cash Buyer. A very nice home, City limits and water. Garage and chicken house. Size lot 100 x 150. Terms: $1,000 down.

$91,500 — Cash Buyer. A very nice home, City limits and water. Garage and chicken house. Size lot 100 x 150. Terms: $1,000 down.

$92,000 — Cash Buyer. A very nice home, City limits and water. Garage and chicken house. Size lot 100 x 150. Terms: $1,000 down.

$92,500 — Cash Buyer. A very nice home, City limits and water. Garage and chicken house. Size lot 100 x 150. Terms: $1,000 down.

$93,000 — Cash Buyer. A very nice home, City limits and water. Garage and chicken house. Size lot 100 x 150. Terms: $1,000 down.

$93,500 — Cash Buyer. A very nice home, City limits and water. Garage and chicken house. Size lot 100 x 150. Terms: $1,000 down.

$94,000 — Cash Buyer. A very nice home, City limits and water. Garage and chicken house. Size lot 100 x 150. Terms: $1,000 down.

$94,500 — Cash Buyer. A very nice home, City limits and water. Garage and chicken house. Size lot 100 x 150. Terms: $1,000 down.

$95,000 — Cash Buyer. A very nice home, City limits and water. Garage and chicken house. Size lot 100 x 150. Terms: $1,000 down.

$95,500 — Cash Buyer. A very nice home, City limits and water. Garage and chicken house. Size lot 100 x 150. Terms: $1,000 down.

$96,000 — Cash Buyer. A very nice home, City limits and water. Garage and chicken house. Size lot 100 x 150. Terms: $1,000 down.

$96,500 — Cash Buyer. A very nice home, City limits and water. Garage and chicken house. Size lot 100 x 150. Terms: $1,000 down.

$97,000 — Cash Buyer. A very nice home, City limits and water. Garage and chicken house. Size lot 100 x 150. Terms: $1,000 down.

$97,500 — Cash Buyer. A very nice home, City limits and water. Garage and chicken house. Size lot 100 x 150. Terms: $1,000 down.

$98,000 — Cash Buyer. A very nice home, City limits and water. Garage and chicken house. Size lot 100 x 150. Terms: $1,000 down.

$98,500 — Cash Buyer. A very nice home, City limits and water. Garage and chicken house. Size lot 100 x 150. Terms: $1,000 down.

$99,000 — Cash Buyer. A very nice home, City limits and water. Garage and chicken house. Size lot 100 x 150. Terms: $1,000 down.

$99,500 — Cash Buyer. A very nice home, City limits and water. Garage and chicken house. Size lot 100 x 150. Terms: $1,000 down.

$100,000 — Cash Buyer. A very nice home, City limits and water. Garage and chicken house. Size lot 100 x 150. Terms: $1,000 down.

$100,500 — Cash Buyer. A very nice home, City limits and water. Garage and chicken house. Size lot 100 x 150. Terms: $1,000 down.

$101,000 — Cash Buyer. A very nice home, City limits and water. Garage and chicken house. Size lot 100 x 150. Terms: $1,000 down.

$101,500 — Cash Buyer. A very nice home, City limits and water. Garage and chicken house. Size lot 100 x 150. Terms: $1,000 down.

$102,000 — Cash Buyer. A very nice home, City limits and water. Garage and chicken house. Size lot 100 x 150. Terms: $1,000 down.

$102,500 — Cash Buyer. A very nice home, City limits and water. Garage and chicken house. Size lot 100 x 150. Terms: $1,000 down.

$103,000 — Cash Buyer. A very nice home, City limits and water. Garage and chicken house. Size lot 100 x 150. Terms: $1,000 down.

$103,500 — Cash Buyer. A very nice home, City limits and water. Garage and chicken house. Size lot 100 x 150. Terms: $1,000 down.

$104,000 — Cash Buyer. A very nice home, City limits and water. Garage and chicken house. Size lot 100 x 150. Terms: $1,000 down.

$104,500 — Cash Buyer. A very nice home, City limits and water. Garage and chicken house. Size lot 100 x 150. Terms: $1,000 down.

$105,000 — Cash Buyer. A very nice home, City limits and water. Garage and chicken house. Size lot 100 x 150. Terms: $1,000 down.

$105,500 — Cash Buyer. A very nice home, City limits and water. Garage and chicken house. Size lot 100 x 150. Terms: $1,000 down.

$106,000 — Cash Buyer. A very nice home, City limits and water. Garage and chicken house. Size lot 100 x 150. Terms: $1,000 down.

$106,500 — Cash Buyer. A very nice home, City limits and water. Garage and chicken house. Size lot 100 x 150. Terms: $1,000 down.

$107,000 — Cash Buyer. A very nice home, City limits and water. Garage and chicken house. Size lot 100 x 150. Terms: $1,000 down.

$107,500 — Cash Buyer. A very nice home, City limits and water. Garage and chicken house. Size lot 100 x 150. Terms: $1,000 down.

$108,000 — Cash Buyer. A very nice home, City limits and water. Garage and chicken house. Size lot 100 x 150. Terms: $1,000 down.

$108,500 — Cash Buyer. A very nice home, City limits and water. Garage and chicken house. Size lot 100 x 150. Terms: $1,000 down.

$109,000 — Cash Buyer. A very nice home, City limits and water. Garage and chicken house. Size lot 100 x 150. Terms: $1,000 down.

$109,500 — Cash Buyer. A very nice home, City limits and water. Garage and chicken house. Size lot 100 x 150. Terms: $1,000 down.

$110,000 — Cash Buyer. A very nice home, City limits and water. Garage and chicken house. Size lot 100 x 150. Terms: $1,000 down.

$110,500 — Cash Buyer. A very nice home, City limits and water. Garage and chicken house. Size lot 100 x 150. Terms: $1,000 down.

$111,000 — Cash Buyer. A very nice home, City limits and water. Garage and chicken house. Size lot 100 x 150. Terms: $1,000 down.

$111,500 — Cash Buyer. A very nice home, City limits and water. Garage and chicken house. Size lot 100 x 150. Terms: $1,000 down.

$112,000 — Cash Buyer. A very nice home, City limits and water. Garage and chicken house. Size lot 100 x 150. Terms: $1,000 down.

$112,500 — Cash Buyer. A very nice home, City limits and water. Garage and chicken house. Size lot 100 x 150. Terms: $1,000 down.

$113,000 — Cash Buyer. A very nice home, City limits and water. Garage and chicken house. Size lot 100 x 150. Terms: $1,000 down.

$113,500 — Cash Buyer. A very nice home, City limits and water. Garage and chicken house. Size lot 100 x 150. Terms: $1,000 down.

$114,000 — Cash Buyer. A very nice home, City limits and water. Garage and chicken house. Size lot 100 x 150. Terms: $1,000 down.

$114,500 — Cash Buyer. A very nice home, City limits and water. Garage and chicken house. Size lot 100 x 150. Terms: $1,000 down.

$115,000 — Cash Buyer. A very nice home, City limits and water. Garage and chicken house. Size lot 100 x 150. Terms: $1,000 down.

$115,500 — Cash Buyer. A very nice home, City limits and water. Garage and chicken house. Size lot 100 x 150. Terms: $1,000 down.

$116,000 — Cash Buyer. A very nice home, City limits and water. Garage and chicken house. Size lot 100 x 150. Terms: $1,000 down.

$116,500 — Cash Buyer. A very nice home, City limits and water. Garage and chicken house. Size lot 100 x 150. Terms: $1,000 down.

$117,000 — Cash Buyer. A very nice home, City limits and water. Garage and chicken house. Size lot 100 x 150. Terms: $1,000 down.

$117,500 — Cash Buyer. A very nice home, City limits and water. Garage and chicken house. Size lot 100 x 150. Terms: $1,000 down.

$118,000 — Cash Buyer. A very nice home, City limits and water. Garage and chicken house. Size lot 100 x 150. Terms: $1,000 down.

$118,500 — Cash Buyer. A very nice home, City limits and water. Garage and chicken house. Size lot 100 x 150. Terms: $1,000 down.

$119,000 — Cash Buyer. A very nice home, City limits and water. Garage and chicken house. Size lot 100 x 150. Terms: $1,000 down.

$119,500 — Cash Buyer. A very nice home, City limits and water. Garage and chicken house. Size lot 100 x 150. Terms: $1,000 down.

$120,000 — Cash Buyer. A very nice home, City limits and water. Garage and chicken house. Size lot 100 x 150. Terms: $1,000 down.

$120,500 — Cash Buyer. A very nice home, City limits and water. Garage and chicken house. Size lot 100 x 150. Terms: $1,000 down.

$121,000 — Cash Buyer. A very nice home, City limits and water. Garage and chicken house. Size lot 100 x 150. Terms: $1,000 down.

$121,500 — Cash Buyer. A very nice home, City limits and water. Garage and chicken house. Size lot 100 x 150. Terms: $1,000 down.

$122,000 — Cash Buyer. A very nice home, City limits and water. Garage and chicken house. Size lot 100 x 150. Terms: $1,000 down.

$122,500 — Cash Buyer. A very nice home, City limits and water. Garage and chicken house. Size lot 100 x 150. Terms: $1,000 down.

$123,000 — Cash Buyer. A very nice home, City limits and water. Garage and chicken house. Size lot 100 x 150. Terms: $1,000 down.

$123,500 — Cash Buyer. A very nice home, City limits and water. Garage and chicken house. Size lot 100 x 150. Terms: $1,000 down.

$124,000 — Cash Buyer. A very nice home, City limits and water. Garage and chicken house. Size lot 100 x 150. Terms: $1,000 down.

$124,500 — Cash Buyer. A very nice home, City limits and water. Garage and chicken house. Size lot 100 x 150. Terms: $1,000 down.

$125,000 — Cash Buyer. A very nice home, City limits and water. Garage and chicken house. Size lot 100 x 150. Terms: $1,000 down.

$125,500 — Cash Buyer. A very nice home, City limits and water. Garage and chicken house. Size lot 100 x 150. Terms: $1,000 down.

$126,000 — Cash Buyer. A very nice home, City limits and water. Garage and chicken house. Size lot 100 x 150. Terms: $1,000 down.

$126,500 — Cash Buyer. A very nice home, City limits and water. Garage and chicken house. Size lot 100 x 150. Terms: $1,000 down.

$127,000 — Cash Buyer. A very nice home, City limits and water. Garage and chicken house. Size lot 100 x 150. Terms: $1,000 down.

$127,500 — Cash Buyer. A very nice home, City limits and water. Garage and chicken house. Size lot 100 x 150. Terms: $1,000 down.

$128,000 — Cash Buyer. A very nice home, City limits and water. Garage and chicken house. Size lot 100 x 150. Terms: $1,000 down.

$128,500 — Cash Buyer. A very nice home, City limits and water. Garage and chicken house. Size lot 100 x 150. Terms: $1,000 down.

$129,000 — Cash Buyer. A very nice home, City limits and water. Garage and chicken house. Size lot 100 x 150. Terms: $1,000 down.

$129,500 — Cash Buyer. A very nice home, City limits and water. Garage and chicken house. Size lot 100 x 150. Terms: $1,000 down.

$130,000 — Cash Buyer. A very nice home, City limits and water. Garage and chicken house. Size lot 100 x 150. Terms: $1,000 down.

$130,500 — Cash Buyer. A very nice home, City limits and water. Garage and chicken house. Size lot 100 x 150. Terms: $1,000 down.

$131,000 — Cash Buyer. A very nice home, City limits and water. Garage and chicken house. Size lot 100 x 150. Terms: $1,000 down.

$131,500 — Cash Buyer. A very nice home, City limits and water. Garage and chicken house. Size lot 100 x 150. Terms: $1,000 down.

$132,000 — Cash Buyer. A very nice home, City limits and water. Garage and chicken house. Size lot 100 x 150. Terms: $1,000 down.

$132,500 — Cash Buyer. A very nice home, City limits and water. Garage and chicken

78 HOUSES FOR SALE (Continued)

RITHET — G 1722

POSSESSION AND TERMS ON ALL HIGH CORSE

FOUR-ROOM MODERN STUCCO BUNGALOW, plus utility room, hot water heating and well built. Stucco inside and out, insulated throughout, hardwood floors, electric throughout. Hot water heating. Property nicely fenced. Separate garage. Terms and possession. Price $6500

SIX-ROOM MODERN STUCCO BUNGALOW on 60 extra large lot, sitting low and attractive, with hardwood floors throughout, Chinese tile bathroom, Sunny large kitchen built-in kitchen with sink. Fireplace living, bedroom, linen, outside entrance. Cement basement, laundry tubs. Hardwood floors throughout. Garage. Terms. Price $4500 Low as $35.00 down. Only one left. Price $6500

UPLANDS AREA

PLUS ALSO HOUSE ON ACRE

BEACHCOMB REMAN-BUNGALOW. Entrance hall, living room, 2 bedrooms, dining, sound roofing, oak floors, hard fireplace, quasi-sized dining-room, kitchen, built-in cupboards, pantry, bathroom, 3-piece, 2 bedrooms, 2 sun porches, 2 bedrooms, wall-to-wall carpets. Hardwood floors and living-room, gas furnished HOT WATER HEATING. Fireplace room in basement. 1½ acre, fruit trees, garden, chicken house. Low as $35.00 down. Only one left. Price $12,600

AVTRAMUK STUCCO SEMI-BUNGALOW of 4½ rooms, plus one unfinished, situated on Thompson Avenue, close to Hillside, which could easily be made into a duplex. Hardwood floors, fireplace, kitchen, sink and range, and fuel, and hot water included. Price $7500

FAIRFIELD SEMI-BUNGALOW

On one of the choicest Fairfield streets, close to sea and park, stucco, slab, unlined, small bungalow of seven rooms. Three bedrooms, living-room, dining-room, kitchen, with sink, range, stove and refrigeration, throughout, fuel. Full basement, piped furnace, hot-water tank, laundry tubs, cement floors. Good garage. Quick possession. Price $6000

Exclusive Listing

FAIRFIELD DUPLEX

Near park and beach. Two lovely self-contained suites, each of three rooms, kitchen, range and refrigerator, furnished or partly or large lovely home. Re excellent proposition worth investigating. One suite available for possession. Price $8500

NIGHT PHONES: E 6151 OR G 7262

HAGAR'S

1411 MALE POINT—SEAFRONT

Attractive 6-room stucco bungalow on seafront, with view of Mount Baker. Hardwood floors throughout, fireplace, kitchen with dinette, Chinese tile bathroom, with shower, Modern bedrooms, hardwood floors, Sunny porch, Full basement, Hot-water heating, Separate garage. Terms. Price $7500

FAIRFIELD DUPLEX

Two self-contained suites, each of three rooms, kitchen, range and refrigerator, furnished or partly furnished, Hot-water heating, Large lovely home. Re excellent proposition worth investigating. One suite available for possession. Price $8500

HOME AND INVESTMENT

TRIPLEX, Suites for sale, two rooms and spacious kitchen and dinette. Two suites of four rooms, bathroom, hot-water heating, Fuel, Two-piece, Fireplace, Fireplace bathrooms with modern tiling. Modern bedrooms, hardwood floors throughout, Sunny porch, Full basement, Hot-water heating, Separate basements and laundry. Good living, Good revenue, Terms. Price $8500

GILLESPIE, HART & CO. LTD.

SHAWNIGAN LAKE

A wonderful opportunity for a lasting investment, Three-room furnished cottage, Ready to move on lot, Main highway, Suitable for large family and bathroom and there are five or six other good home sites available. Bathroom, Electric lighting, Cottage can be moved to any of these sites, Ideal for week-end cottage, Ideal for retirement home, Ideal for a business man who requires a lake home, Ideal for employees ALL READY TO OPERATE. Everything in immediate condition. Further particulars at our office.

ASK FOR MR. SEARLEY

Evenings E 7138

GAY BAY

A lovely situation, close to Wonder Park, Well-built stucco semi-Bungalow, containing living-room, attractive dining-room, two bedrooms, bathroom, Cabinets two bedrooms, Hot-water heating, Fireplace, Garage, Only $4500 CASH REQUIRED. Terms arranged. WE STRONGLY RECOMMEND THIS

ASK FOR MR. PAIGE-WILSON

Evenings E 7138

GAY BAY

SOUTH OF THE AVENUE A one-and-one-bungalow. Nice large living-room, Hardwood floors, Fireplace, Hot-water heating, Large dining-room, Nice kitchen, Cabinets, Well in and in good condition. Price $4800

ASK FOR MR. GREEN

Evenings E 7138

UPLANDS

OVERLOOKING FOUL BAY VIEW—Very fine family home, Three bedrooms, Hardwood floors throughout, Fireplace, Hot-water heating, Large living-room, Sun porch, Hardwood floors, Fireplace, Dining-room, Sun porch, Hardwood floors, Fireplace, Kitchen, Cabinets, Large pantry, Two-piece bathroom, Hardwood floors throughout, Fireplace, Hot-water heating, Large basement, Hot-water heating, Laundry tubs, Cement floors, Large lot, Garden, Fruit trees, Garage, Terms, Price $8250

ASK FOR MR. GILLESPIE, HART

A. CO. LTD.

Member Real Estate Board of Victoria

811 BROAD STREET PHONE G 1722

THE YORKSHIRE

A PACIFIC REPUTATION

A REAL BARGAIN HERE

MONEY MAKER

$6500 Only this cream of a property is selling at this ridiculous low price, and he is leaving for Montreal shortly. Owner's name reason. This property is in a good condition, and situated at least one of a high location with view of surrounding country. The house is a modern stucco bungalow, with all conveniences, Electric lighting throughout, Hot water heating, Hardwood floors throughout, Kitchen with dinette, Three bedrooms, Hardwood floors throughout, Fireplace, Hot-water heating, Large basement, Hot-water heating, Laundry tubs, Large bedroom, Hardwood floors throughout, Fireplace, Kitchen, Cabinets, Large pantry, Two-piece bathroom, Hardwood floors throughout, Fireplace, Hot-water heating, Large living-room, Hardwood floors, Fireplace, Dining-room, Hardwood floors, Fireplace, Sun porch, Hardwood floors, Large lot, Garden, Fruit trees, Garage, Terms, Price $6500

ASK FOR MR. GILLESPIE, HART

A. CO. LTD

Member Real Estate Board of Victoria

811 BROAD ST PHONE G 1722

THE YORKSHIRE

A PACIFIC REPUTATION LTD.

A REAL BARGAIN HERE

MONEY MAKER

$6500 This cream of a property is selling at this ridiculous low price, and he is leaving for Montreal shortly. Owner's name reason. This property is in a good condition, situated at least one of a high location with view of surrounding country. The house is a modern stucco bungalow, with all conveniences, Electric lighting throughout, Hot water heating, Hardwood floors throughout, Kitchen with dinette, Three bedrooms, Hardwood floors throughout, Fireplace, Hot-water heating, Large basement, Hot-water heating, Laundry tubs, Large bedroom, Hardwood floors throughout, Fireplace, Kitchen, Cabinets, Large pantry, Two-piece bathroom, Hardwood floors throughout, Fireplace, Hot-water heating, Large living-room, Hardwood floors, Fireplace, Dining-room, Hardwood floors, Fireplace, Sun porch, Hardwood floors, Large lot, Garden, Fruit trees, Garage, Terms, Price $6500

ASK FOR MR. GILLESPIE, HART

A. CO. LTD

Member Real Estate Board of Victoria

811 BROAD ST PHONE G 1722

Immediate Possession

NEARLY NEW STUCCO

BUNGALOW

Prettiest suburban district, cabinet kitchen with dinette, Three bedrooms, Hardwood floors throughout, Fireplace, Hot-water heating, Large sun porch, Two bedrooms suites, electric lighting fixtures, Large basement, Hot-water heating, Laundry tubs, Cement floors, Large lot, Garden, Fruit trees, Garage, Terms, Price $8800 OR NEAR

COUNTRY STORE

With living quarters, equipment, gas pumps, 1½ acres, Good business, Good revenue, $3,000 per month, Good stock, Good building, Suitable for two families, Price $8900

Block at Sooke, Mortgage can be Arranged for $2,000

J. H. Whittome & Co

Limited

1913 BROAD STREET E 6313

Night Phone: G. E. Chell, E 7138; W. Monk, E 6166; F. S. Ward, E 7138

FAIRFIELD—Lovely 5-room Bungalow, spacious living-room, two-piece bath, cabinet kitchen, Hardwood floors throughout, Fireplace, Hot-water heating, Large lot, Garden, Fruit trees, Garage, Terms, Price $8250

FAIRFIELD—Modern 5-room Bungalow, Hardwood floors throughout, Fireplace, Hot-water heating, Very attractive interior, Well-built garage, Terms, Price $8600

SEMI-BUNGALOW—Small 3-room house on small lot, Ideal for old age pensioner, Fair condition, Price $1600

FAMILY ATTRACTION NOW WANT FOUR or Five-room Bungalow or Duplex, At least, Good District, Best offer, Confidential

HAVE CASH BUYER FOR 6-ROOM Modern Bungalow, Must be in good condition, Must be in good district, Can have possession of house, Price up to $7500

Boorman Investment Co.

LIMITED

913 CENTRAL BLDG.

E 8131, Evenings, G 6933 — E 7877

78 HOUSES FOR SALE (Continued)

R. H. DAVIES REALTY

1108 YATES STREET

PHONE G 2612

OAK BAY

Great attractive well-designed south of Fairfield Bungalow, Living-room, Dining-room, Kitchen, Two bedrooms, Bathroom, Large living-room, Hardwood floors, Fireplace, Large Dining-room, Hardwood floors, Fireplace, Kitchen with breakfast nook, Two bedrooms, Hardwood floors, Sun porch, Hot-water and oil-burner heat, Three-piece bath concealed stairway to one more bedroom, Full cement basement, Laundry tubs, Garage and garden. Price $9750

GORDON HEAD

A delightful modern bungalow on a half acre of splendid well-kept land, Ideal for a family, Living-room, Dining-room, Kitchen, Three bedrooms, Two-piece bathroom, Hardwood floors throughout, Fireplace, Large attic, Full cement basement, Large chicken house and run, Garage, Large fruit trees, Garden, Large strawberry patch, Price $8500

Exclusive Listing

FAIRFIELD SEMI-BUNGALOW

On one of the choicest Fairfield streets, close to sea and park, stucco slab unlined small bungalow of seven rooms, Three bedrooms, Living-room, Dining-room, Kitchen, with sink, range, stove and refrigeration throughout, fuel. Full basement, piped furnace, hot-water tank, laundry tubs, cement floors. Good garage. Quick possession. Price $6000

Exclusive Listing

FAIRFIELD DUPLEX

Near park and beach. Two lovely self-contained suites, each of three rooms, kitchen, range and refrigerator, furnished or partly or large lovely home. Re excellent proposition worth investigating. One suite available for possession. Price $8500

NIGHT PHONES: E 6151 OR G 7262

HAGAR'S

1411 MALE POINT—SEAFRONT

Attractive 6-room stucco bungalow on seafront, with view of Mount Baker. Hardwood floors throughout, fireplace, kitchen with dinette, Chinese tile bathroom, with shower, Modern bedrooms, hardwood floors, Sunny porch, Full basement, Hot-water heating, Separate garage. Terms. Price $7500

FOUR-MILE CIRCLE

Four-room cottage with half acre of land city light and water, Chicken house and phone installation. Price $4000

Exclusive Agents

TOURIST CAMP SITE

200 ft. waterfront with good 5-room home, Workshop, garage and good outbuildings. Lot-filling fluid. Close in fishing and hunting. Ideal for tourist camp. Good revenue. Ideal for person or two for year-round business. Price $15,000

OAK BAY SPECIAL

Exceptionally well-built new stucco-finished bungalow, Living-room, Dining-room, Kitchen, Two bedrooms, Bathroom, Hardwood floors throughout, Fireplace, Three bedrooms and Bathroom, Full concrete basement, Laundry tubs, Garage, Terms, Price $9750

INCOME TAX RETURNS PREPARED

Hagar & Swayne, Ltd

616 VIEW ST. PHONES G 4181-2

Real Estate — Insurance

Evening Phones, E 7663 — E 1868

UPLANDS

OUTSTANDING FOUR VIEW—Very fine family home, Three bedrooms, Hardwood floors throughout, Fireplace, Hot-water heating, Large living-room, Dining-room, Sun porch, Hardwood floors, Fireplace, Kitchen, Cabinets, Large pantry, Two-piece bathroom, Hardwood floors throughout, Fireplace, Hot-water heating, Large basement, Hot-water heating, Laundry tubs, Cement floors, Large lot, Garden, Fruit trees, Garage, Terms, Price $9750

INCOME TAX RETURNS PREPARED

Hagar & Swayne, Ltd

616 VIEW ST. PHONES G 4181-2

Real Estate — Insurance

Evening Phones, E 7663 — E 1868

JOHNSTON & CO.

Estd 1892 LTD

COMPLETE INSURANCE SERVICE

DUPLEX - $7700

A good revenue property, Lower floor of $300 per month, Each suite has living room, sanitary kitchen, Bath and water heated in hot water boilers, Half each will handle this property, Terms available.

DEMAREST & ROBERTSON

OAK BAY

Four-room cottage, sitting bungalow situated on lot 50 x 120, Living-room, Dining-room, Kitchen, Bathroom, Hardwood floors throughout, Fireplace, Hot-water heating, Full cellar.

$7250

APARTMENT BLOCK $13,000

Modern apartment block, Six one-bedroom suites, Hardwood floors throughout, Tile-lined bathrooms, Electric refrigerators, Electric range, Electric lighting fixtures, Hot-water heating, Hot-water heater and pump, Laundry tubs, Cement floors, Large lot, Garden, Fruit trees, Garage, Terms, Price $10,500

BIG OUTLOOK

This fine home contained into triplex Price $9500 Or 10 per month Price $9500

See Mr. Jones

Van der Vlugt, Cabeldu & May, Ltd.

1303 BROAD STREET E 7177

FINANCE CORPORATION

LOVATT'S LTD

312 JONES BLDG. 721 PORT ST.

Phone G 4166 Night: G 8117, E 3131

$8000 DOWN POPULAR CONCRETE BUNGALOW, Hardwood floors throughout, Fireplace, Hot-water heating, Large living-room, Dining-room, Kitchen, Two bedrooms, Bathroom, Full cement basement, Hot-water heating, Laundry tubs, Large lot, Garden, Fruit trees, Garage, Terms, Price $8500

$6000 DOWN—NEW OAK BAY HOME Hardwood floors throughout, Fireplace, F.A. heating, With air-conditioner Hardwood floors throughout, Fireplace, Hot-water heating, Large living-room, Dining-room, Kitchen, Two bedrooms, Bathroom, Full cement basement, Hot-water heating, Laundry tubs, Large lot, Garden, Fruit trees, Garage, Terms, Price $8500

$11,000—SPLENDID OAK BAY SUITE Hardwood floors throughout, Fireplace, Hot-water heating, A real bargain, Terms available, Price $11,000

$3750 CASH—POUR-ROOM SEMI-BUNGALOW Hardwood floors throughout, Three-piece bath, Sun porch, Hot-water heating, Large lot, Garden, Fruit trees, Garage, Terms, Price $8250

78 WANTED TO BUY—HOUSES

ARE YOU THINKING OF SELLING AND wishing to buy a home? Let us know your requirements, Write with us at once, Our organization is at your service, Call in E. W. Morris & Co. 402 Pacific Building, Phone E 7121

A DUPLEX OR SIMILAR REVENUE Property, Must be in good condition, Price up to $8000

A 2 TO 5-ROOM HOME WANTED, With or without basement, No agents, Box 1215, Colonist

WANTED—A SMOOTH HOUSE FOR CASH Phone G 2612

ATTRACTIVE FOUR-ROOM MODERN Bungalow, Hardwood floors, Must be easy to Clean and Cheap, Box 1215, Colonist

FOREIGN BUYER—COTTAGE OR SMALL 3-room home or close to Town, $750 max. Prefer Sooke or Saanich, Reply Box 1215, Colonist

FAMILY ATTRACTION NOW WANT FOUR or Five-room Bungalow or Duplex, At least, Good District, Best offer, Confidential

HAVE CASH BUYER FOR 6-ROOM Modern Bungalow, Must be in good condition, Must be in good district, Can have possession of house, Price up to $7500

Boorman Investment Co.

LIMITED

913 CENTRAL BLDG.

E 8131, Evenings, G 6933 — E 7877

78 WANTED TO BUY—HOUSES (Continued)

WANTED TO BUY—GOOD, CLEAN, Modern Bungalow, Must be in good district, Would consider Duplex, Phone owner G 4166 or E 3131

WANTED—A SMOOTH HOUSE FOR CASH Phone G 2612

WANTED, WITHIN 5-MILE CIRCLE—A Bungalow with large lot or acreage, 3 bedrooms, Must be in good condition, Cash deal, See 4147 Colonist.

WANTED—FIVE-ROOM MODERN BUNGALOW, under 10 years old, Oak Bay or Fairfield, Cash deal, Reply Box 4147, Colonist.

WANTED—A SMOOTH HOUSE FOR CASH Phone G 2612

WANTED TO BUY—GOOD, CLEAN, Modern Bungalow, Must be in good district, Would consider Duplex, Phone owner G 4166 or E 3131

WANTED—FAIRFIELD OR OAK BAY Bungalow, Hardwood floors, Cash deal, Possession, G 4166

WANTED—CASH BILL QUADRA CONTRACT, 4 or 5-room bungalow, G 4166

YOUR LISTINGS WILL RECEIVE Prompt Attention, Phone G 2612

WANTED—FAIRFIELD OR OAK BAY Bungalow, Hardwood floors, Cash deal, Possession, G 4166

WANTED—FAIRFIELD OR OAK BAY Bungalow, Hardwood floors, Cash deal, Possession, G 4166

WANTED TO BUY—A 3-ROOM BUNGALOW, Hot-storage, Cash deal, Reply Box 4094, Colonist.

WANTED TO BUY—A 3-ROOM BUNGALOW, Hot-storage, Cash deal, Reply Box 4094, Colonist.

WANTED TO BUY—A 3-ROOM BUNGALOW, Hot-storage, Cash deal, Reply Box 4094, Colonist.

WANTED TO BUY—A 3-ROOM BUNGALOW, Hot-storage, Cash deal, Reply Box 4094, Colonist.

WILL PAY CASH FOR POUR OR FIVE-room Bungalow, Hardwood floors, Reply Box 4095, Colonist.

WILL PAY CASH FOR MODERN SEMI-Bungalow, Hardwood floors, Reply Box 4096, Colonist.

WANTED TO PURCHASE — FARM OR Bee-ranch, Lease with option, Or Lease and sub-lease, Reply Box 4097, Colonist.

WANTED TO BUY — 3 OR 3-ROOM BUNGALOW, Hot-storage, Cash deal, Reply Box 4098, Colonist.

WILL PAY CASH FOR POUR OR FIVE-room Bungalow, Hardwood floors, Reply Box 4099, Colonist.

WANTED—MODERN SIX OR SEVEN-room bungalow, or semi, close to George Head, G 4166

WANTED—FAIRFIELD OR OAK BAY Bungalow, Hardwood floors, Cash deal, Possession, G 4166

WANTED—CASH BILL QUADRA CONTRACT, 4 or 5-room bungalow, G 4166

YOUR LISTINGS WILL RECEIVE Prompt Attention, Phone G 2612

WANTED—FAIRFIELD OR OAK BAY Bungalow, Hardwood floors, Cash deal, Possession, G 4166

Oak Bay School Board Holds Its Final Meeting as Unit

Oak Bay School Board met for the final time last night, following the issue of a proclamation by the Lieutenant-Governor during the afternoon which abolished the municipal and city boards and put into power the new school board of Greater Victoria.

Members retired under the order are: Colin Martin, chairman, and Trustees R. B. Yates and R. N. Collison.

Trustees Mrs. A. Beckwith and R. M. Lockhead will go to the new board as representatives of Oak Bay Municipality, having been chosen previously for the posts by the retiring board members.

Before adjourning for the final time the board confirmed a permanent site appointment of B. Cillie as principal of Willows School and Mrs. Brynildsen as principal of Monterey School, to date back to January 1.

Confirmed as vice-principals were J. B. Emery at Monterey and Irwin Dawson at Willows, also retroactive to January 1.

The appointments were originally made on a temporary basis.

Much work planned for the meeting, including consideration of applications for staff positions and expenditure of funds, was passed on to the new board for action.

Court of Appeal Victoria Sittings

Decisions were reserved by the Court of Appeal in the appeals of eleven young men seeking clemency under the new Probation Act. Next Tuesday the court will deliver judgments.

Attorney-General Gordon S. Wismer, K.C., discussed with the members of the court its powers under the act.

Chief Justice Gordon Sloan earlier had congratulated Mr. Wismer upon his appointment as Attorney-General.

A motion was before the court in behalf of Joseph Bachund, landlord, to dismiss the appeal of Mrs. Bertha Dupuis, tenant, from the judgment of Mr. Justice Wilson of the Supreme Court, directing the deputy sheriff of the County of Vancouver to place the landlord in possession of premises occupied by the tenant. The tenant was required to post security for costs and failure to obey this order resulted in the Court of Appeal dismissing the appeal for lack of prosecution.

Appealing to the court against a sentence of two years in the penitentiary, Wallace B. McDonald appeared in person. He had been convicted of having attempted to pass a cheque belonging to another man without endorsement he had forged. The court could see no reason for disturbing the sentence.

The appeal of Kenneth Burns was fixed for May 9.

"Romanticism" in Paintings Theme

"Romanticism may occur as a cultural movement in the art history of a country or it may be shown in a constantly recurring spirit, depending on the individual temperaments of the artists," stated Mrs. Bradbrook in an address to the Oak Bay Art Club.

Mrs. Bradbrook spoke of the different expressions in romantic painting contrasting them with classical painting and illustrating in each case with lantern slides.

Final lecture of the series will be given Friday, April 26, by J. Clark Laidlaw.

MERT TONIGHT

Esquimalt Dockyard Branch No. 172, Canadian Legion, will hold a regular meeting at branch headquarters this evening at 8 o'clock.

Your Daily Forecast

By EDWARD A. WAGNER
PLANETARY GUIDE FOR WEDNESDAY, APRIL 17, 1946.

Keywords for the Day: Science, enterprise, moderation.

Wednesday in General: People will be in a somewhat forceful mood, distinctived to easy going methods or attitudes. Accent sympathy and coordination, especially with loved ones and women. Project cash and finery.

If April 17 Is Your Birthday: "Many Happy Returns." Famous persons born on this date include: Mrs. Roosevelt and Arthur Lake, movie actors; J. P. Morgan, financier, Susan Fenimore Cooper, author.

Your Year Ahead: There is much accent upon secrets, estate matters, joint finances. Keep a tight temper and impulses, especially around now and July. Build understanding in your community and with elders. Shun controversy, be enterprising and you will have success.

Released by Consolidated News Features, Inc.

For Brides-Elect

Continued From Page 7

Miss Barbara Bluckey, a May bride-elect, was presented with a handiwork bedspread from the staff of her department at the Wartime Prices and Trade Board.

Honoring Miss Dorothy Eaton, an Easter bride-elect, Miss E. Woolcock and Miss J. McNaught entertained on Sunday afternoon during the tea hour at the Empress Hotel. Those invited guests were Mrs. R. Nutter, Mrs. J. F. Dawson, Mrs. C. A. Eaton, Mrs. R. C. Berry, Miss D. Eaton and Miss A. McDougal.

Miss Edna Raper, an April bride-elect, was guest of honor at a tea given by Mrs. J. O. King and Mrs. C. Tibbett, at the Empress Hotel on Sunday afternoon. The honoree was presented with a corsage of gardenias and for misses Mrs. Raper was presented with a corsage of pink carnations. On behalf of the assembled guests a gift of Coalport was presented to Miss Raper. The invited guests were Mrs. R. H. McClung, Mrs. W. G. Carey, Mrs. F. Aikin, Mrs. N. MacNaughton, Mrs. J. Maule, Mrs. J. O. King, Mrs. C. Hibbert, Mrs. G. L. Brown, Mrs. E. Raper and Miss Isobel Raper.

Mr and Mrs B Perkins 360 Gorge Road, W held a wedding reception in honor of their only daughter, Theresa, who was married recently in Seattle to Mr. Walter Jensen, youngest son of Mr. and Mrs. E. J. Jensen, 300 Gorge Road, W. The reception was held at the home of Mr. and Mrs. F. Michelin, Rumpa-mede Avenue. A three-tier wedding cake centred the table. The bride and groom received the guests beneath an archway centred with a large white bell. The toast to the bride was given by the bride's uncle, Mr. Fred Bushworth. Out-of-town guests were Mr. and Mrs. V. Hiller, Mr. C. Batt, Laurene Atkinson, of Vancouver, and Mrs. Dick Oliver, of Gibsons Landing.

Mrs. B. Swetnam and Mrs. J. Stewart were hostesses at a miscellaneous shower at the latter's home on Fernwood Road, in honor of Miss Margaret Gill, who is being married this month. The gifts were displayed in the "St. Hippolyte." Those drawn in by little Martian Blakeney Curtains on corsage were presented to the bride-elect and her mother. The guests were Mr. and Mrs. Fred Bennett, Mr. and Mrs. Dave Wallace, Mr. and Mrs. R. McDonald, Mr. and Mrs. H. Coldfield, Mr. and Mrs. R. D. Rae, Mr. and Mrs. H. Blakeney, Mr. and Mrs. Sam Swetnam, Mr. and Mrs. John Stewart, Mr. and Mrs. C. Aitken, Mrs. F. Burridge, Mrs. P. Gill, Mrs. H. Hitchman, Mrs. McKinnon, Mrs. Waller, Mrs. J. Allen, Mrs. T. Price, Mrs. Cuthbertson, Mrs. Biggs, Mrs. H. Price, Mrs. Aitkins, Mrs. Blackstock, Mrs. McKay, Mrs. T. Miller, Mrs. Torrance, Mrs. Carvie, Mrs. Cowley, Mrs. L. Woodward, Mrs. P. Fowler, Mrs. W. Marsh, and Misses Margaret Cuthbertson, Betty Hamilton, Owen and Dot. Price, Joyce Cowley, Laura Reed, Vera Cismo, and Doreen Gill.

Miss Lorena Miller, bride of this month, was guest of honor at a miscellaneous shower given by Mrs. C. W. Simalcy. Corsages of red roses were presented to the honoree, her mother, Mrs. R. Miller, and to Mrs. C. Brown, mother of the groom-elect. The man gifts were presented in a miniature house. Invited guests were Mrs. R. Miller, Mrs. G. Brown, Mrs. J. Gurardau, Mrs. R. Thompson, Mrs. J. Gurardau and the Misses Elsie Summers, Agnes Craig, Lilly Gurardau, Nessie Brown and June Thompson.

Concerned Over Cutting Trees Near Water Dam

NANAIMO April 16 - Nanaimo City Council were petitioned last night by a report by Alderman G. Affleck, chairman of the waterworks committee. He stated that the city of the B.C. Power Commission had cut down maple trees which had sunk planted 35 years ago to protect the water of the lower dam of the city waterworks from drain from the slope of the road paralleling the dam. This is city property, no permission had been granted. The damage was done and the water left unprotected, reported the chairman. "It is," he said, "almost enough to encourage pollution."

The council decided to "send for" Col. J. D. Stevenson, head of the commission here in this district, for an "explanation."

Land sales by-law was given first reading for approving the sale of 8 city lots for a total sum of $2,717.70 in tax sales.

City offices will be closed on Good Friday and Easter Monday, according to a resolution passed.

Saanich Schools To Receive Funds For Projectors

Recommendation by J. Gough, municipal inspector of schools, that a total of $420 be granted to various schools in the district to be applied to the cost of purchasing moving picture projectors, phonograph records and library books, was approved by the Saanich School Board Monday night. Parent-Teacher Associations of the schools are providing the remainder of the funds needed, Mr. Gough stated.

The board also approved a grant of $200 to the Saanich Recreation Council to defray expenses of track and field meets and a gymnastic display.

An offer by the Sidney Roofing and Paper Co. to purchase waste paper collected by school children will be referred to each school for individual decision, the board decided. The company promised a 24-hour pick-up service and a price of $5 to $7 a ton.

A request that the grounds of the Strawberry Vale school be made available to boys of the district for recreation after regular hours was granted by the board.

Problems connected with construction of the new school in Doncaster Heights were discussed by the board and H. Savage, architect. Application will be made to the Saanich Council regarding drainage of the site.

A letter from the Canadian Legion requesting information on the reason for appointment of a non-veteran to succeed D. R. McAdams, secretary, who will retire shortly, will be answered to the effect that all applications were given careful consideration before the appointment was made.

Still Need Cars to Take Aged Men Out

Additional volunteers with cars are still needed to take inmates of the Aged Men's Home for a drive as a special treat, Easter Sunday, Alderman Mrs. Margaret D. Christie stated yesterday. They are asked to phone the city welfare office, E 6104. At the conclusion of the drive an Easter supper will be provided by the Pas-a-Pas class of the First United Church, Mrs. Christie said.

Up to yesterday only two cars had been offered. Eight or nine are needed. The drive will last from 2.30 to 4 p.m.

GUESTS AT EMPRESS

W. H. Denton and W. A. Dyment, partners in the investment firm of Norris Bros. & Denton, Toronto, are spending ten days' holiday at the Empress Hotel. Mr. Denton is accompanied by his wife and two sons.

EASTER
HOLIDAY SCHEDULES
FRIDAY, APRIL 19

NANAIMO	Regular Scheduled Service
ALL UP-ISLAND ROUTES	Regular Scheduled Service
SIDNEY AIRPORT	Friday Service
WEST SAANICH	Friday Service
SALT SPRING ISLAND	Friday Service
LAKE HILL	Wednesday Service
GORGE	Wednesday Service
BURNSIDE	Wednesday Service
DOUGLAS AGNES-RALPH	Wednesday Service
GORDON HEAD	Friday Service
CORDOVA BAY	Friday Service
CADBORO BAY	Friday Service
THETIS LAKE	Friday Service
JORDAN RIVER	Friday Service
KEATING-OLD WEST ROAD	No Service
DEEP COVE	Friday Service
SAANICHTON WHARF	Friday Service

ON EASTER SUNDAY
All Proceeds From the COACH LINES COFFEE SHOP Will Be Donated to THE SOLARIUM SHOWER OF DIMES

VANCOUVER ISLAND COACH LINES LTD.
Depot: Broughton at Broad Telephone E 1177

RIP KIRBY — By Alex Raymond

MARY WORTH'S FAMILY — By Dale Allen

POPEYE

MUTT AND JEFF — Hence the Expression—"The Poor Fish" — By Bud Fisher

POP — Bright Thought — By J. Millar Watt

FLYIN' JENNY — Jenny Explains — By Chaffin and Swayze

THE NEBBS — False Hopes — By Hess

BLONDIE — No Soap — By Chic Young

THE PHANTOM — By Lee Falk and Ray Moore

Collegians and Johnnie's Reach Gridiron Finals

St. Louis College and Johnnie's Coffee Shop qualified to meet for the Canadian Rugby Football League title on Sunday, April 28, when they scored semi-final victories over Canadian Legion and H.B.A., respectively, at Macdonald Park last Sunday.

Meeting an improved Legion eleven, Collegians were given their stiffest fight of the season before emerging with a 13-7 decision in the feature game. Two 60-yard runs by Jim Ramson and Len French, pair of speedy backs, accounted for the major scores for the winners. Billy O'Connell made good on one conversion. Lowers managed one converted touchdown and were all square at the halfway mark at 7-7, but Ramson's second-half sprint provided the pay-off points.

Johnnie's had little difficulty with the impotent Bays in the opening game and romped through for a 31-6 triumph, led by Harper and Thorburn, who did the bulk of the scoring.

Reach Finals in Lewis-Feesey Cup

Finals in the Lewis-Feesey Cup competition will be played Sunday at the Uplands Golf Club. J. Drummond and A. W. Ockwell, cup finalists, will tee off at 9.30 a.m., with the flight finalists following at five-minute intervals.

Keen play featured the semi-finals, and club officials are anticipating a number of interesting matches in the finals.

Semi-final results follow:

CUP FLIGHT

J. Drummond won from P. Murray, 3 and 2; A. W. Ockwell won by default.

FIRST FLIGHT

W. Goodwin won from A. Phillips, finished 2 and 1; Bob Wasdale won from E. Dobson, 4 and 3; Jack Harrison (Jr.) beat H. Gillespie, 2 and 1.

SECOND FLIGHT

F. Coleman won from N. D. Moody, 3 and 1; D. M. Varley won from W. G. Jeffery, 1 and 1.

THIRD FLIGHT

J. Hamilton won from W. B. Procter, 3 and 2; J. Jeffrey won from R. D. Law, 3 and 1.

FOURTH FLIGHT

W. Cornish won from R. H. Hutchinson, 2 up; Bob Wasdale won from D. Jackson, 1 up.

FIFTH FLIGHT

P. Bland won by default; R. H. Perrin won from J. Abbott, one up.

SIXTH FLIGHT

A. Brown won from R. Brooker, 6 and 4; R. Robinson won from A. Nelson, 1 up.

SALT SPRING SOFTBALL

SALT SPRING ISLAND, April 15 — First softball practice of Salt Spring Island Athletic Club was held at Fulford on Sunday. At a meeting in Mahon Hall, Harry Kite was duly was named publicity secretary. The treasurer's report showed a balance of $414.40. Plans were made for a barn dance on May 17, 75 per cent of the proceeds to go towards a new dental clinic.

Basanta, Spaven Gain Golf Final

Fred Basanta, defending champion, and S. W. Spaven moved into the final round of the club championship Sunday at the Gorge Vale Golf Club.

Basanta defeated R. Cox, 3 and 2, and Spaven registered a 4 and 3 triumph over Jack Caldwell.

Results of flight and semi-finals follow:

FIRST FLIGHT

K. Hinchs won from P. W. Graham 2 and 1; J. Walker won from W. A. Bird, 1 up.

SECOND FLIGHT

R. F. Fleming won from R. Lothbrook, by default; A. J. Pigg won from I. Campbell, 2 and 1.

THIRD FLIGHT

W. Gibbons won from J. Colclough 4 and 3; J. Wilson from F. Parthenon 1 up.

FOURTH FLIGHT

A. Hutchinson won from O. A. Davies, 3 and 2.

FIFTH FLIGHT

G. Bodell won from H. B. Richman 4 and 3; Bob Wasdale won from E. Dobson, 2 and 1.

SIXTH FLIGHT

F. Coleman won from J. Boynton, 1 up; G. Glennie won from O. Gillatt, 1 and 1.

SEVENTH FLIGHT

A. Clark won from A. Chalk, 3 and 2; S. Pitchforth won from R. D. Law 3 and 2.

EIGHTH FLIGHT

O. Carlson won from Pat Price, 4 and 3; W. Evans won from R. W. Pigg, 4 and 3.

NINTH FLIGHT

J. Harvey won from A. Hodson, 4 and 3; Barker won from R. N. McDonald, 1 up.

Nanaimo Eliminates Port Alberni Eleven

Nanaimo Football Club won the right to represent the Island in the Provincial Cup playdowns on Sunday when they walloped Port Alberni, 8-1, after previously eliminating Cumberland.

Alvin Parks, former V.M.D. forward was the shining light in the Nanaimo triumph, bagging four goals. Dave Simpson added a pair while John Easterbrook and Allan Todd counted singletons. D. Kendrick replaced with Port Alberni's only score.

Nanaimo will now await the Lower Island winner and will be on the sidelines for a month as four teams, Cowichan Lancers, Oak Tappers, Wests and Oak Bay battle it out to decide the Lower Island representative. Island winners advance to the semi-finals of the competition along with three Vancouver clubs.

Referee Declares Bout "No Contest"

TORONTO, April 16 (CP)—A scheduled ten-round feature bout between Willie Joyce, 138 pounds, of Cuba, and Jimmy Hatcher, 140 pounds, of Miami, Fla., ended tonight in the ninth round when Referee Billy Burke, of Winnipeg, declared the match "no contest."

Spectators immediately crowded around the ringside and demanded their money back.

The card, which drew a scant 2,500 fight fans to Maple Leaf Gardens, represented the first postwar attempt to revive big-time boxing in Toronto. Ringside seats, which were well filled, sold at a record high of $4.50.

Torgeson Reports To Seattle Squad

SEATTLE, April 16 (AP)—Earl Torgeson, young first baseman unsuccessfully optioned to the Boston Braves for more than $100,000, reported Manager Bill Skiff on arrival of the Seattle Pacific Coast League Baseball team from the South today.

Torgy just got out of the army, having taught German war prisoners how to play baseball while with the army of occupation. He's been working out the last two weeks and will be on the squad in tomorrow night's Seattle opener against San Diego, but probably won't start.

Racing Results At Bay Meadows

SAN MATEO, Calif., April 16—Race results at Bay Meadows follow:

FIRST RACE—Four and one-half furlongs:

Jessie			
Bright Buhair	14.50	13.80	13.00
Bright Air		8.30	7.70
Pete Lelia			13.00

Also voted: French Holly, Brass, Scottish Nick, Vesta Jack.

SECOND RACE—Six furlongs:

Cool Gal	10.20	11.70	13.70
Ruth Ann		3.30	4.50
Brassett			6.00

Also voted: Reginald Bear, Chief Moore, Grand Chulada, Bonny Lassie.

THIRD RACE—Six furlongs:

Sir Ed	4.80	3.40	2.80
Arch Brown		5.80	4.20
Ruffed			5.50

Also voted: Phaters, Star Wanta, Doctor Reder, Pelaine.

FOURTH RACE—Six furlongs:

Jesse Jay	103.90	13.80	11.20
Dream Wear		3.20	4.60
Pennant			16.20

FIFTH RACE—Six furlongs:

Battle Leader	112.20	14.60	6.80
Consort Star		3.80	3.00
Pennant			6.00

Scratched: Sun Tribune.

SIXTH RACE—Mile and one-sixteenth:

Platoonger Phil	39.70	16.10	13.90
Bonny Bonnie		9.30	8.70
Ruby Bell			3.80

Scratched: Bardie.

SEVENTH RACE—Mile and one-sixteenth:

Tilting	14.60	11.80	8.20
Tee Jay		5.60	4.80
Ruffed			3.80

Scratched: Quality Bid.

EIGHTH RACE—Mile and one-sixteenth:

Lion Heart	16.60	11.70	17.70
Anita Wrack		8.70	7.30
Tower Mate			6.00

Also voted: Thousand Bee Beard, Mesa Island.

OVERNIGHT ENTRIES

FIRST RACE—Four and one-half furlongs:

Vista Gal	122	Red Wind	118
Chapman Boy	122	Chinese Bear	118
Gay Pelaire	122	Pelaire	118
Twin Tree	122	Bonnycastle	112
Ruffed	122	Sir Ed	112
Dream Ride	122	Lady O Grill	112
Dizzy Bee	122	Lone Star Heiser	112

SECOND RACE—Six furlongs:

Tension K	108	Al Mesquite	
Ruffed	108	Ruffed	108
Ruth Ann	108	Brighter Pilot	108
Christine Dixon	105	Tom Tom	105
Dream Wear	105	Ruffed	105
Dorothy	105	Pair Parade	105
Ruffed	105	Ruffed	105

THIRD RACE—Six furlongs:

Ruffed	118	Ruffed	118
Ruffed	118	Bonnycastle	118
Mamie Jay	112	Pelaire Night	
Ruffed	112	Ruffed	112
Ruffed	112	Lone Star	112
Ruffed	112	Chief Victor	112

FOURTH RACE—Six furlongs:

Haughty Blue	118	Ruffed	118
Ah Ruffed Blue	113	Ruffed	113
Chinatown	107	Prophetic Pilot	
Ruffed	107	Ruffed	107

FIFTH RACE—Six furlongs:

Rosebud Pilot	114	Morning Dawn	
Ruffed	114	Ruffed	114
Thunder Dawn	112	Jerry B	112
Ruffed	112	Ruffed	112
Mission Kate	109	Pre-Flight	109
Prize Admiral	111	Proper Heard	
Brave Dawn	111	Half Price	111
Quarry	112	Bonnyca M	109

SIXTH RACE—Mile and one-sixteenth:

Lemonade	109	Sun Shine	109
Ruffed	113	Lord Bobbin	113
Jugger	109	Adversary Twelve	109
Jerrikan	104	Double	
Black Money	104		

SEVENTH RACE—One-mile:

Ruffed	112	Ruffed	112
Pelaine	112	Air Force	112
Gallatine	111	Meander	
EIGHTH RACE—Mile and one-sixteenth:			
Tower Pride	115	Ruffed	115
Ruffed	115	Pretty Young	110
Jimmy Gray	110	Ruffed	110
Ruffed	110		

Racing Results At Tropical Park

MIAMI, Fla., April 16—Race results at Tropical Park follow:

FIRST RACE—Mile and one-sixteenth:

Steel Tip	11.20	10.80	10.20
Ruffed Bomber		9.80	8.80
Ruffed Bear			7.80

Scratched: Ebony Moon, Cobalt Blue, Tissue, Pretty Lady.

SECOND RACE—Six furlongs:

Ruffed Bear	14.10	10.10	6.30
Pop Pop		4.90	3.70
Rubber Cloth			3.70

Scratched: Jordon Mirror.

THIRD RACE—Mile and one-sixteenth:

Flames	10.30	8.10	6.30
Sunset Bell		7.50	5.50
Ruffed			3.50

Scratched: Catharine Lad.

FOURTH RACE—Mile and one-sixteenth:

Knockout	10.10	7.10	6.00
Feather Plume		3.90	3.00
Ruffed			3.00

Scratched: Mine.

FIFTH RACE—Six furlongs:

Tower Pride	9.40	5.40	4.20
Cotton Bomb		5.40	3.40
Pleasant Bar			3.20

Scratched: Ruffed, Vardous Maiden, Dog Year, Bloodline.

SIXTH RACE—Six furlongs:

Ruffed	12.90	11.10	14.70
Bert Bell		4.90	4.10
Boldness		8.40	3.30

Scratched: Hour.

SEVENTH RACE—Mile and one-sixteenth:

Ruffed	12.90	11.10	14.70
Bert Bell		4.90	4.10
Boldness		8.40	3.30

Scratched: Irish Mist, Officer.

EIGHTH RACE—Mile and one-sixteenth:

Ruffed	12.10	11.40	10.30
Prince Orri		5.40	4.20
Mr. Big			3.80

Scratched: Other.

OVERNIGHT ENTRIES

FIRST RACE—Six furlongs:

Arrolo	118	Tropical	
Ruffed	118	Ruffed Dandy	
Ruffed Pilot	118	Ruffed	118
Ah Ruffed Blue	115	Lucky Pair	110
Ruffed Bear	113	The Rebel	113
Ah Ruffed			

SECOND RACE—Four and one-half furlongs:

Ruffed		Ruffed	117
Ruffed	117	Ruffed	117
Jane Irving	112	Lucky	110
Ruffed	109	Ruffed	109
Wisdom	109	Ruffed	109

THIRD RACE—Mile and one-sixteenth:

Ruffed	115	Ruffed	115
Mrs. Pinky	110	Vilana	110
Remembered	110	Bonnycastle	110
Chinese Bloodline	110	Ruffed Gilbert	110
Ruffed	110	Ruffed	110

FOURTH RACE—Mile and one-sixteenth:

Spinning	115	Bellite	115
Easy Given	110	Dominant	110
Black Pendant	105	Tropicana Maid	105
Fredericana	105		

FIFTH RACE—Six furlongs:

Ruffed	120	Dancing Jo	120
Ruffed	117	Ruffed Peach	117
Lady Cecilia	111	Cracker Supreme	111
Off Shower	111		

SIXTH RACE—Mile and one-sixteenth:

Ruffed	117	Ruffed	117
Ruffed	117	Ruffed	117
Ruffed	117	Ruffed	117
Ruffed	117	Ruffed	117
Ruffed	117	Ruffed	117

SEVENTH RACE—Mile and one-sixteenth:

Ruffed	117	Ruffed	117
Ruffed	117	Ruffed	117
Ruffed	117	Ruffed	117
Ruffed	117	Ruffed	117
Ruffed	117	Ruffed	117

EIGHTH RACE—Mile and one-sixteenth:

Ruffed	117	Ruffed	117
Ruffed	117	Ruffed	117
Ruffed	117	Ruffed	117
Ruffed	117	Ruffed	117
Ruffed	117	Ruffed	117

Beavers Break Losing Streak

PORTLAND, Ore., April 16 (AP)—The Portland Beavers snapped out of a losing streak to down the Hollywood stars 3 to 2 in a Pacific Coast League baseball game opened on Portland's home field—here today.

	R	H	E
Hollywood	001 000 001—2	7	0
Portland	030 000 00x—3	10	1

Batteries: Hasselman, Hosseffy (8) and Unser, Heser and Adams.

SEALS TURN BACK OAKLAND SCORES

OAKLAND, Calif., April 16 (AP)—Pinelighter Bill Rigg rifled out a two-run single in the ninth inning tonight to loosen up a hurling duel between Oakland's Charley Gassaway and the Seals Larry Jansen and give San Francisco the impetus for a 3-0 Coast League win.

	R	H	E
San Francisco	000 000 002—3	6	0
Oakland	000 000 000—0	5	1

Batteries: Jansen and Ogrodowski, Bollweiser (8), Gassaway and Raimondi.

Seniors' Tourney Will Be Held at Oak Bay in August

Meeting in Victoria over the week-end, officers of the Western Canada Senior Golf Association decided to hold their annual tournament at the Victoria Golf Club on August 12-18 J. R. Murray was named chairman of the tournament committee.

It was also decided that token prizes would be awarded to the winners in lieu of miniatures and that all receipts would be donated to war charities.

W. H. Abbott, Bellingham, association president, presided. Victoria was represented at the meeting by J. Parmly Paul, member of the board of governors.

Vandals Defeat Athletics, 7-1

LEWISTON, Idaho, April 16 (AP)—Idaho Vandals hammered out 11 hits against the Victoria Athletics to win 7-1 in an exhibition baseball game played here this afternoon.

Bill Carbaugh served up one home run ball in the first inning to Walt Raimondi for the Athletics only score.

Ed Bobe, Vandal right-fielder, connected for three singles and a double in five times at bat to lead all hitters for the day.

Steele, Victoria second baseman, got two of his team's six hits.

	R	H	E
Idaho	011 030 200—7	11	1
Victoria	000 000 000—1	6	1

Batteries: Carbaugh, Auer and Vitt; Blair Harney and Raimondi, Hanks.

Louis-Conn Fight May Be Televised

SCHENECTADY, N.Y., April 16 (AP)—Timetable of boxing fans will say Champion Joe Louis and Challenger Billy Conn battle it out for the heavyweight championship June 19 from ringside seats in movie theatres simultaneously with Yankee Stadium spectators, if Promoter Mike Jacobs carries out his newest idea.

Jacobs witnessed a televised wrestling match here yesterday and said it "wouldn't surprise him if plans to cast the Yankee Stadium bout onto screens in theatres were carried out.

Inter-Club Golf Tournament Today

Annual golf tournament between members of the Rotary and Kiwanis Clubs, will be held at the Victoria Golf Club today with the first match slated to tee off at 1 p.m.

The draw will be posted at the clubhouse and all players are requested to be at the club on time.

WORKING BEE

Members of the Five Co's Cricket Club are asked to attend a working bee at the Beacon Hill cricket pitch Saturday at 2 p.m.

Stuff and Things

By LANO ARMSTRONG

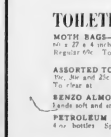

"Wadda ya mean, it's rude? Every-one I know sticks his tongue out!"

Salt Spring Golf

SALT SPRING ISLAND, April 15.—The following were appointed officers of Salt Spring Island Golf Club: Cecil Springford, president; Fred Morris, vice-president; H. O. Jackson, secretary-treasurer; Malcolm Ker, vice-captain; Mrs. B. W. Metcalfe, ladies' captain; Miss Marjorie Hastings, ladies' vice-captain; F. W. Baker, R. Britton, P. D. Crofton, Reginald Price and Miss Shirley Wilson, committee members.

The Shipley Cup will be played soon, secretary-treasurer Malcolm Ker on behalf of the club has donated a trophy for the club's use.

Mrs. B. W. Metcalfe, president; Mrs. Morris, vice-president; H. O. Jackson, secretary-treasurer; Malcolm Ker, vice-captain; Mrs. Marjorie Hastings, ladies' vice-captain; F. W. Baker, R. Britton, P. D. Crofton, Reginald Price and Miss Shirley Wilson, committee members.

The Shipley Cup will be played soon, secretary-treasurer Malcolm Ker on behalf of the club has donated a trophy for the club's use.

Are Your Kidneys SLEEP ROBBERS?

The reason you have to get up nights or why you suffer from Backache, Rheumatic Pains, Leg Cramps, Puffy Swelling, Headaches and Dizziness sometimes belong to usually ALTOGETHER TROUBLE. Your kidneys may be at fault. Kidneys are nature's filters. They are endeavoring your health by carrying off poisonous waste matter. Don't be a slacker in your kidneys and run a risk. Use a GOOD MEDICINE. Doan's Pills. Doan's Pills are a stimulant diuretic. Doan's Pills are a stimulant diuretic. Doan's Pills are a stimulant diuretic